

PARK RZMEIOSŁO

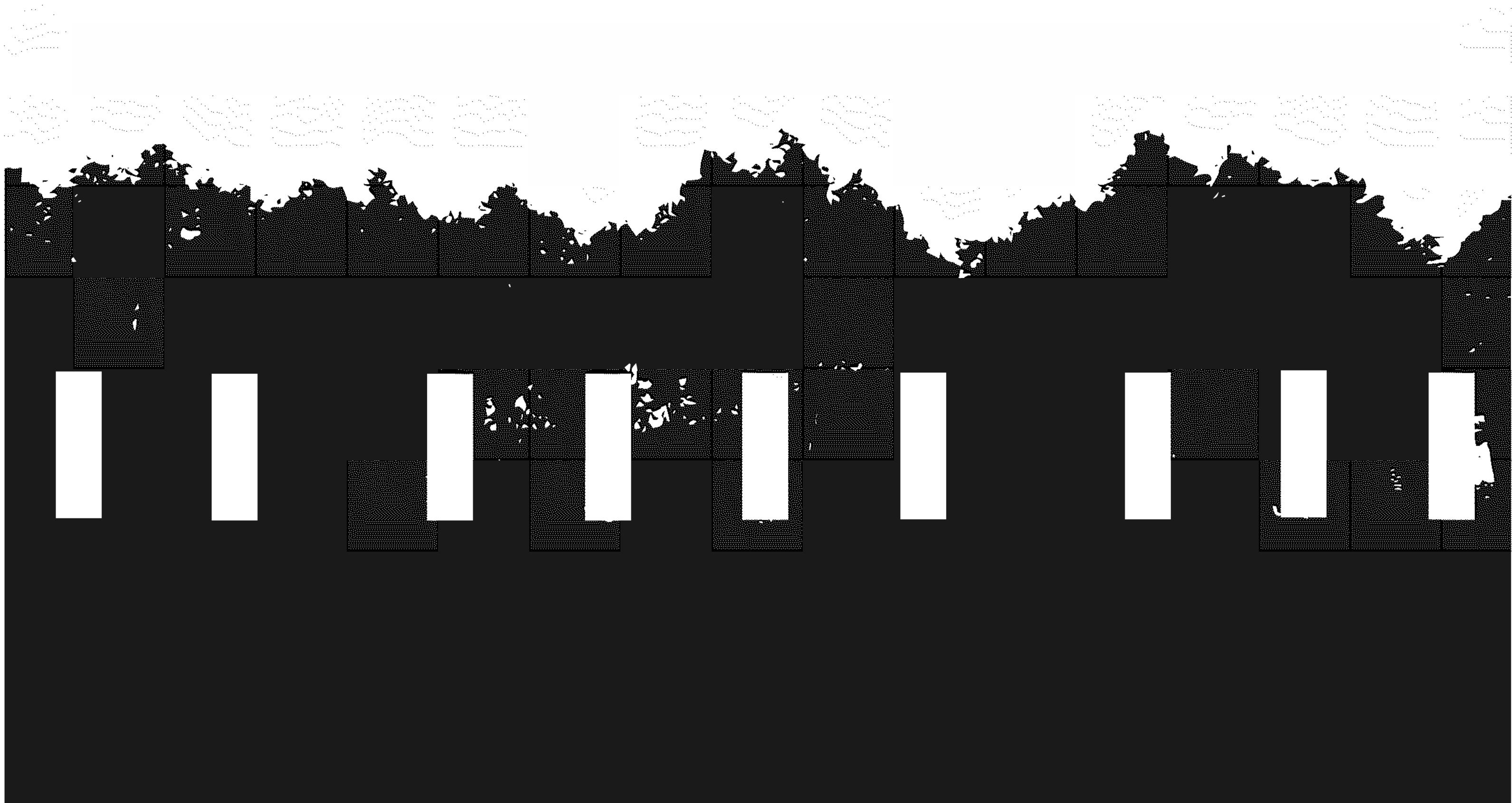

PARK RZEMIOSLO

Rzemioslo is craft. Craft and manufacturing has been a major part of Silesia and the history of Dobrodzien. Our design for Bzionkow will honor the past and look to the future: educational and studio facilities will teach traditional wood-working and metalsmithing techniques and foster creativity to reinvigorate Polish Design.

There is another side to Park Rzemioslo: a meditative forest where craft meets nature. Phase two Bzionkow's transformation is the redevelopment of the adjacent woodland into a contemplation park that houses student designed and built pavilions or 'follies'. Referencing the existing overgrown ruins, our plan proposed a grid of a formal park upon which new monuments are placed throughout the site. The first nine 'monument' will reinterpret the nine existing structures of Bzionkow by embedding the DNA, serving as reflections of the original site.

1. REGIONAL ANALYSIS

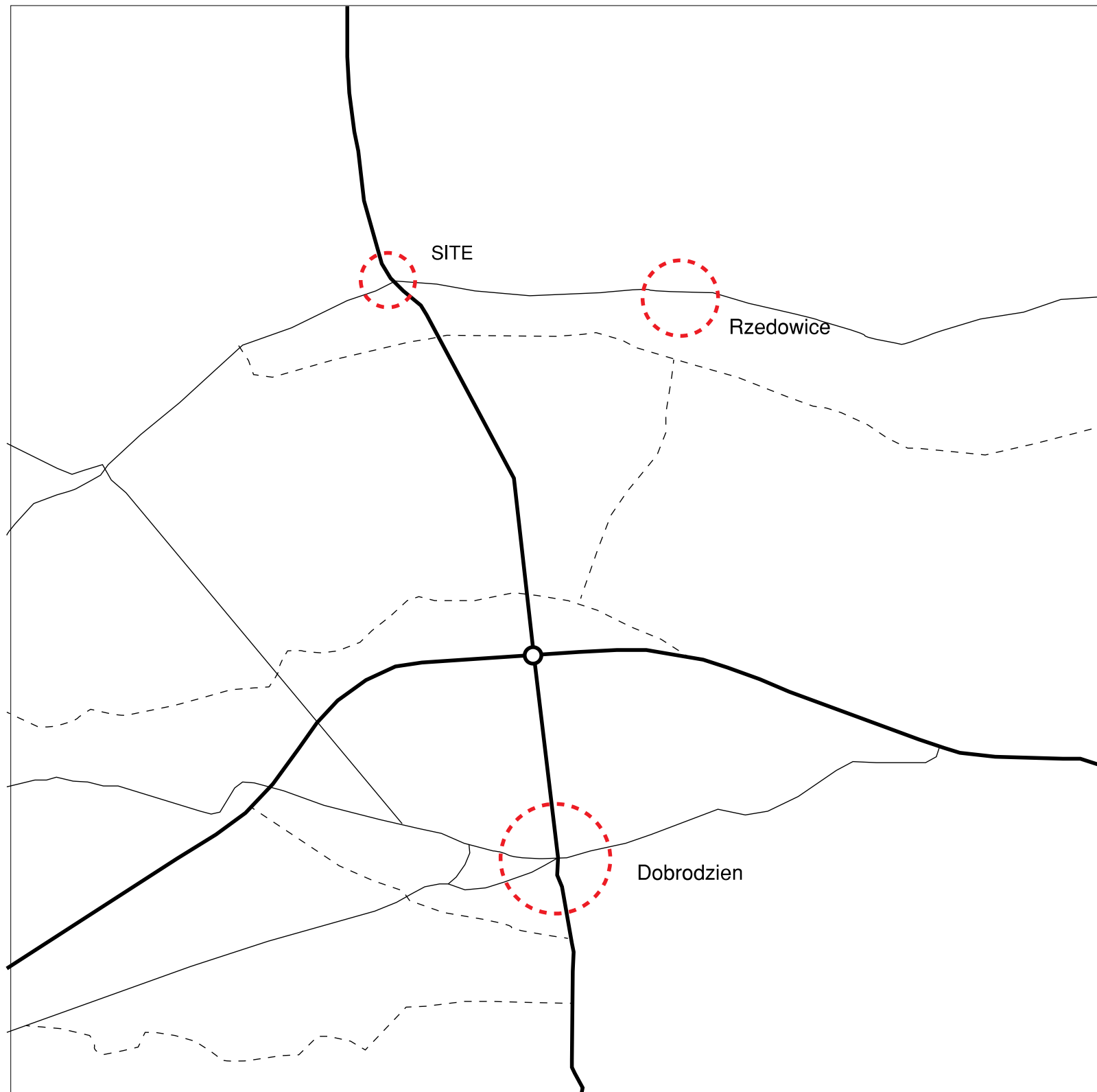

Neighboring towns

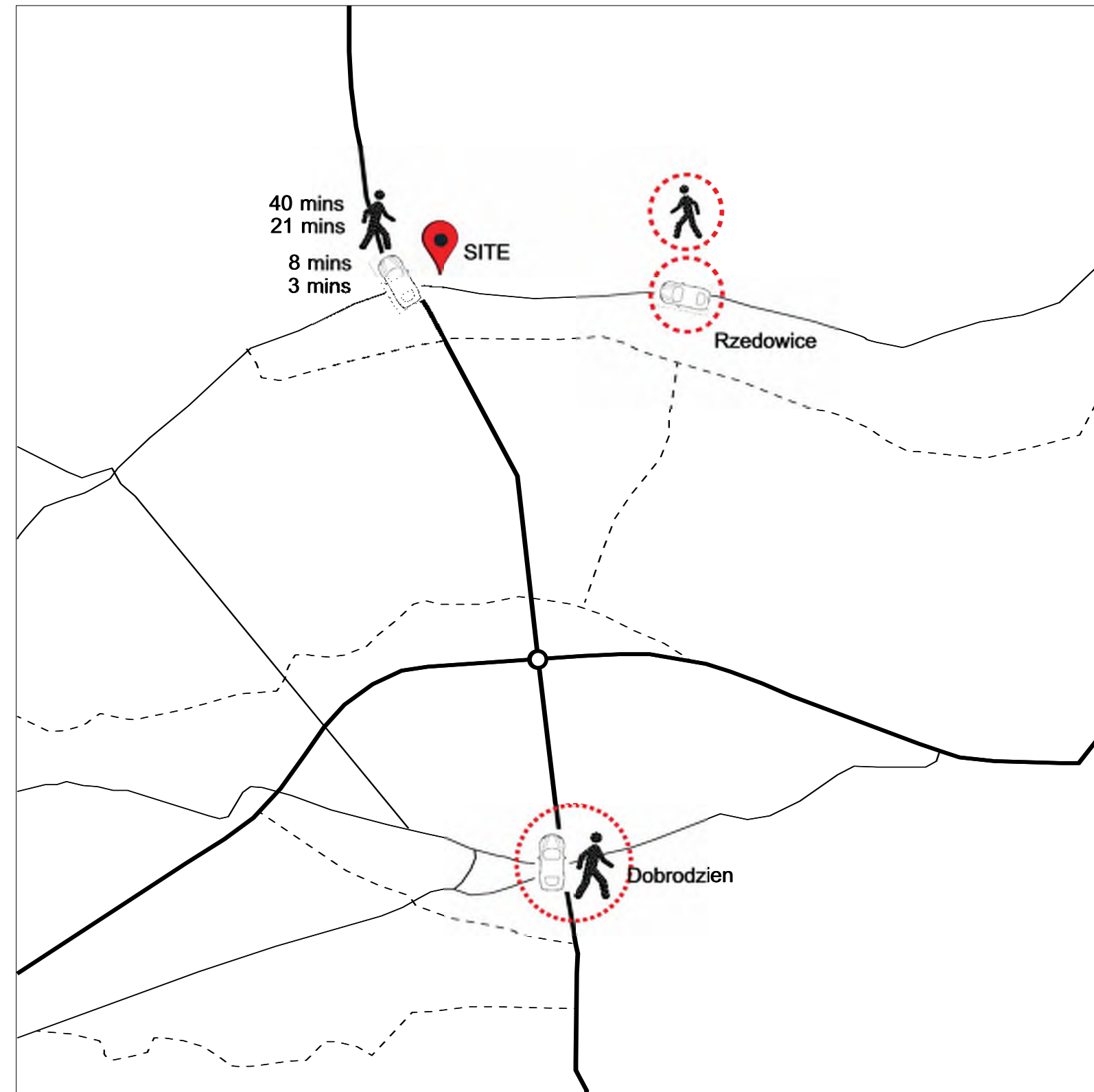

Circulation

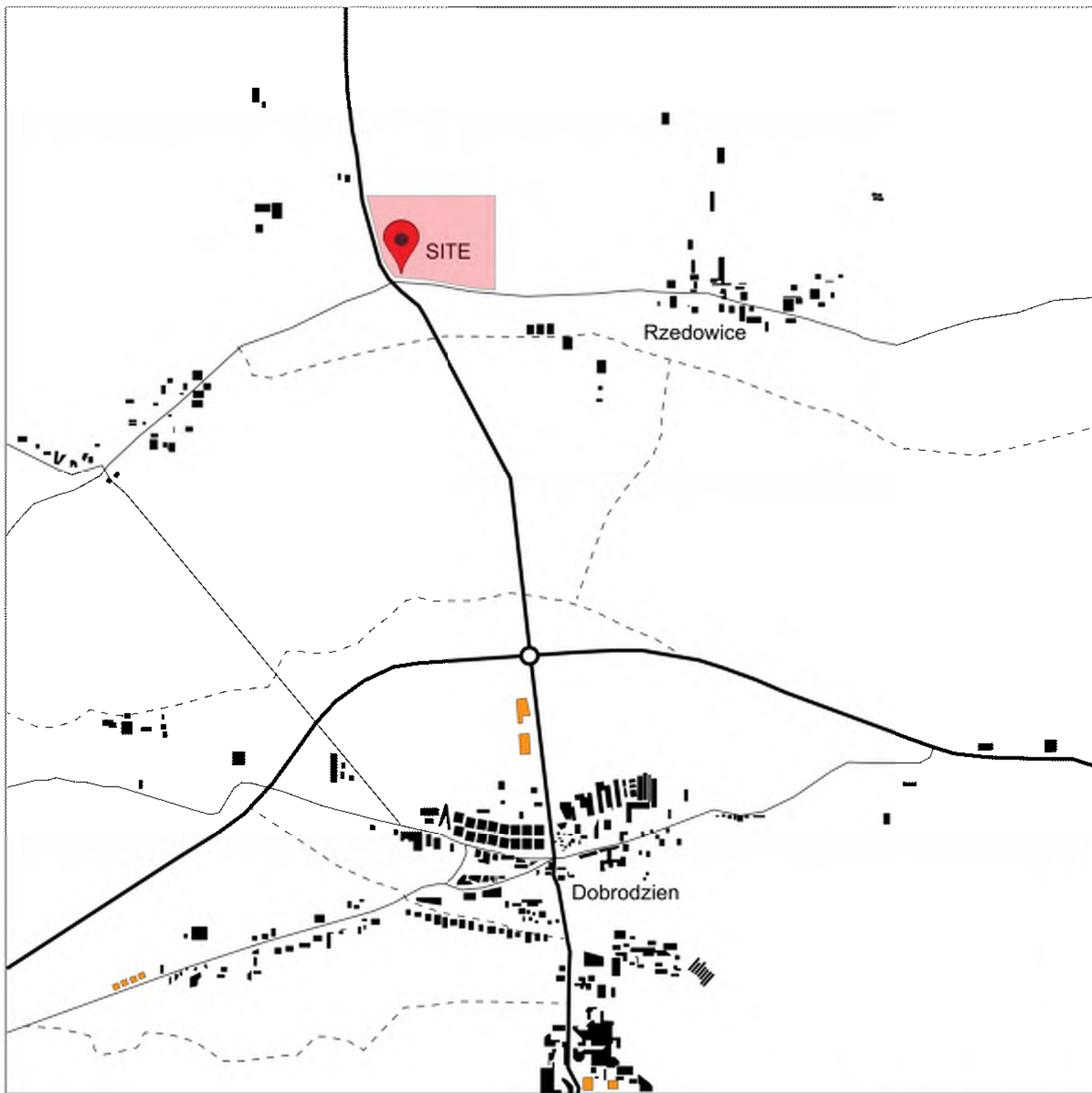

Residential and Industry

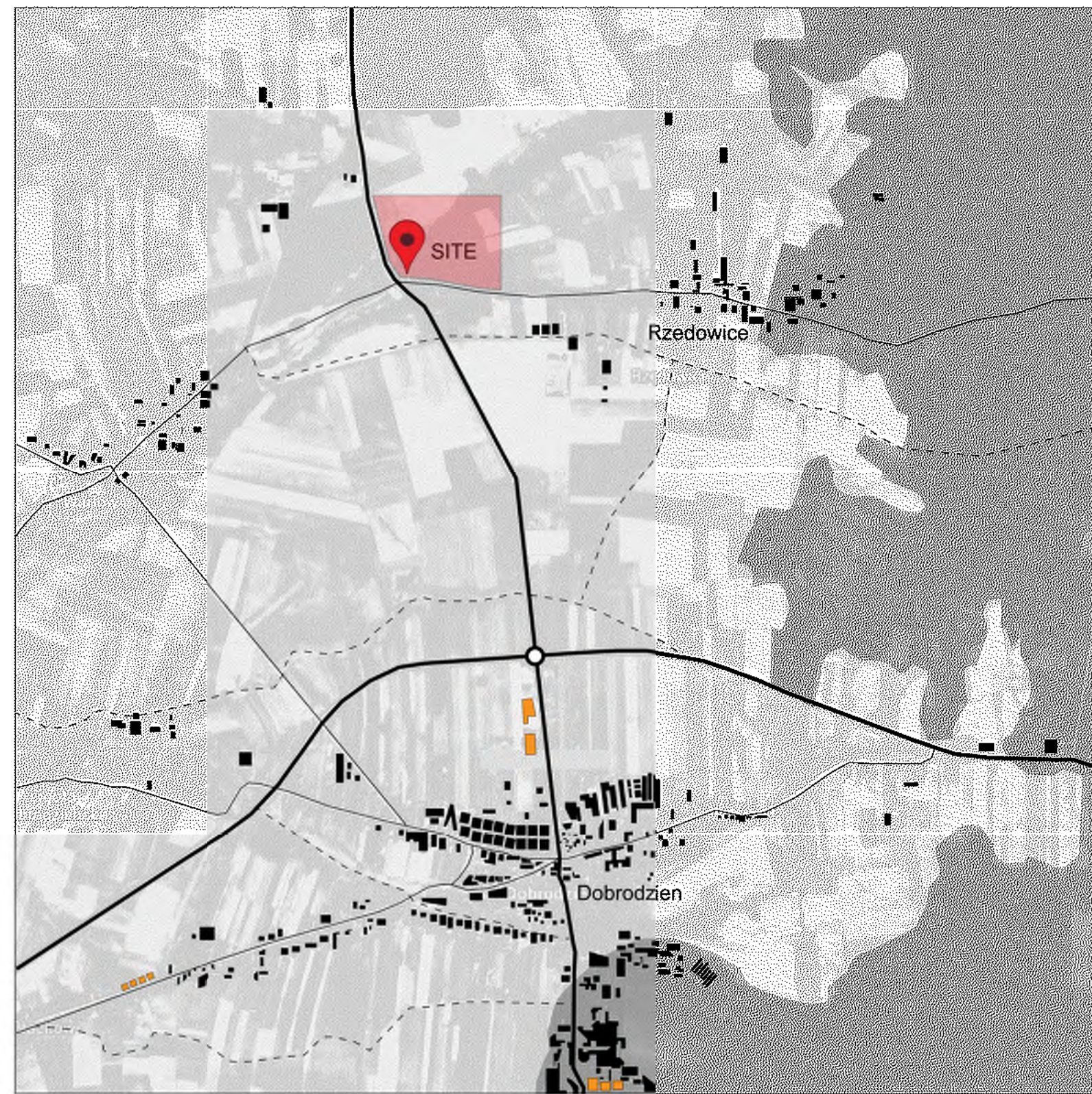

Farms and Forests

TREE DEMOGRPHIC OF THE AREA

• Głównymi gatunkami lasotwórczymi w regionie są: sosna (66%), modrzew (12%–21%),
 dąb (7%), brzoza (7%–20%), buk (4%), jodła (1%), pozostałe np. grab,
 kasztan, lipa, topola, wierzba (3%).

• Na terenie sołectwa występują zwierzęta chronione, np. bocian biały, borsuk, derkacz, dzięcioły, gołąb siniak,
 jaszczurka zwinka, kobuz, kos, kowalik, łabędź niemy, padalec, przepiórka polna, ropuchy,
 sójka, srokosz, świerszczak, traszka, wiewiórka, wydra, zaskroniec, żaby, żmija
 zygzakowata, żuraw oraz zwierzęta łowne, jak: bażant, dzik, jelenń, jenot, kuropatwa,
 lis, sarna, zając szarak

obszar gminy – 16 284 ha
 powierzchnia lasów – 7 827
 liczba mieszkańców – 9 917
 liczba gosp. rolnych – 1 114
 liczba zakładów – ok. 580
 liczba sołectw – 16
 PAŃKÓW, 2012

SR NO	POLISH	ENGLISH	%
1	Sosna	Pine	
2	Modrzew	Larch	66%
3	Swierk	Serbian Spruce	12-21%
4	Dab	Oak	
5	Klon	Maple	
6	Jesion	Ask	7%
7	Bzroza	Birch	7-20%
8	Buk	Beech	4%
9	Jodla	Fir	1%
10	Kasztan	Chestnut	
11	Wierzba	Willow	3%



PHOTOS OF EXISTING FOREST



PHASE PROGRAMMING

PHASE 1

PHASE 2

PHASE 3

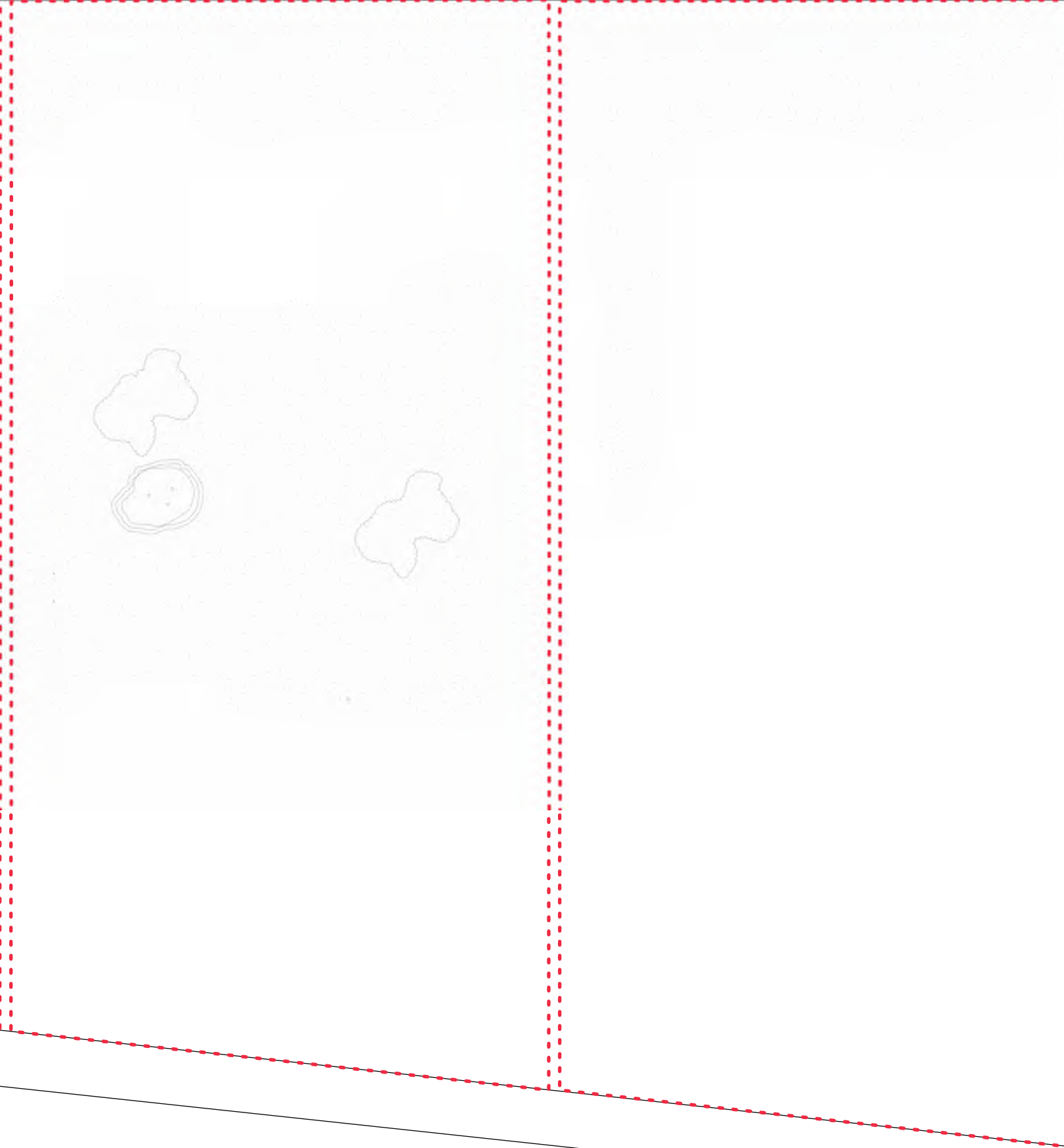
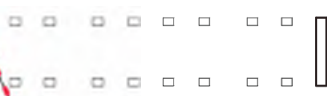
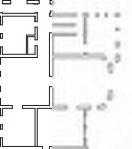
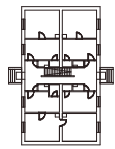
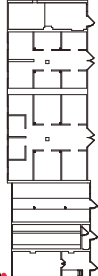
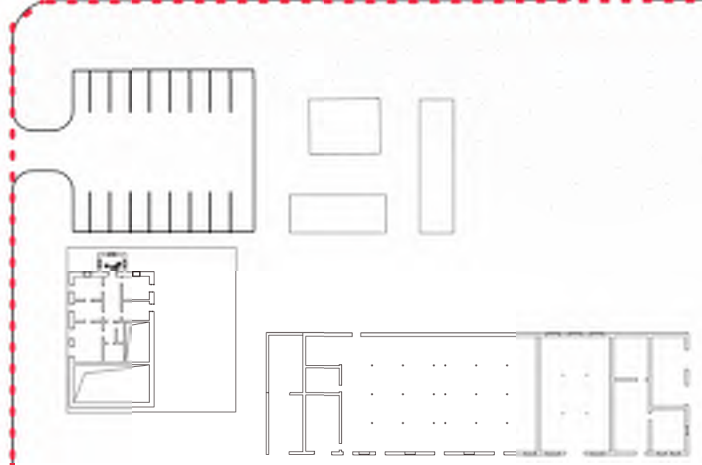
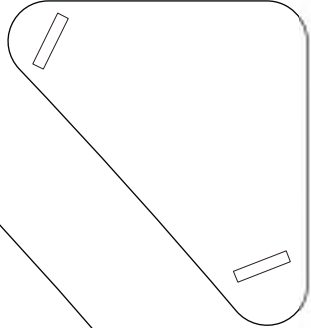

SOLID VOID RELATIONSHIP

PHASE 1

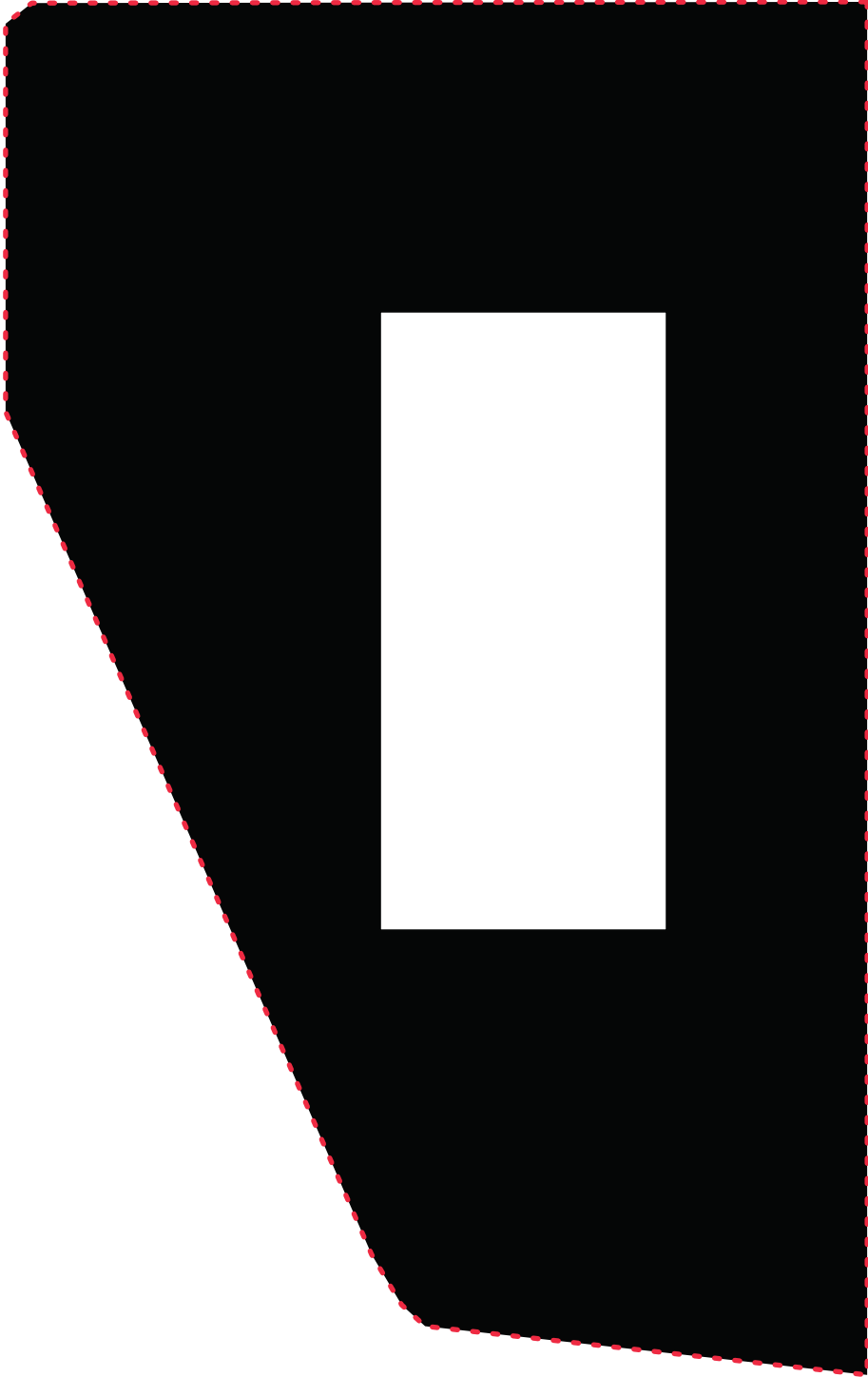

PHASE 2

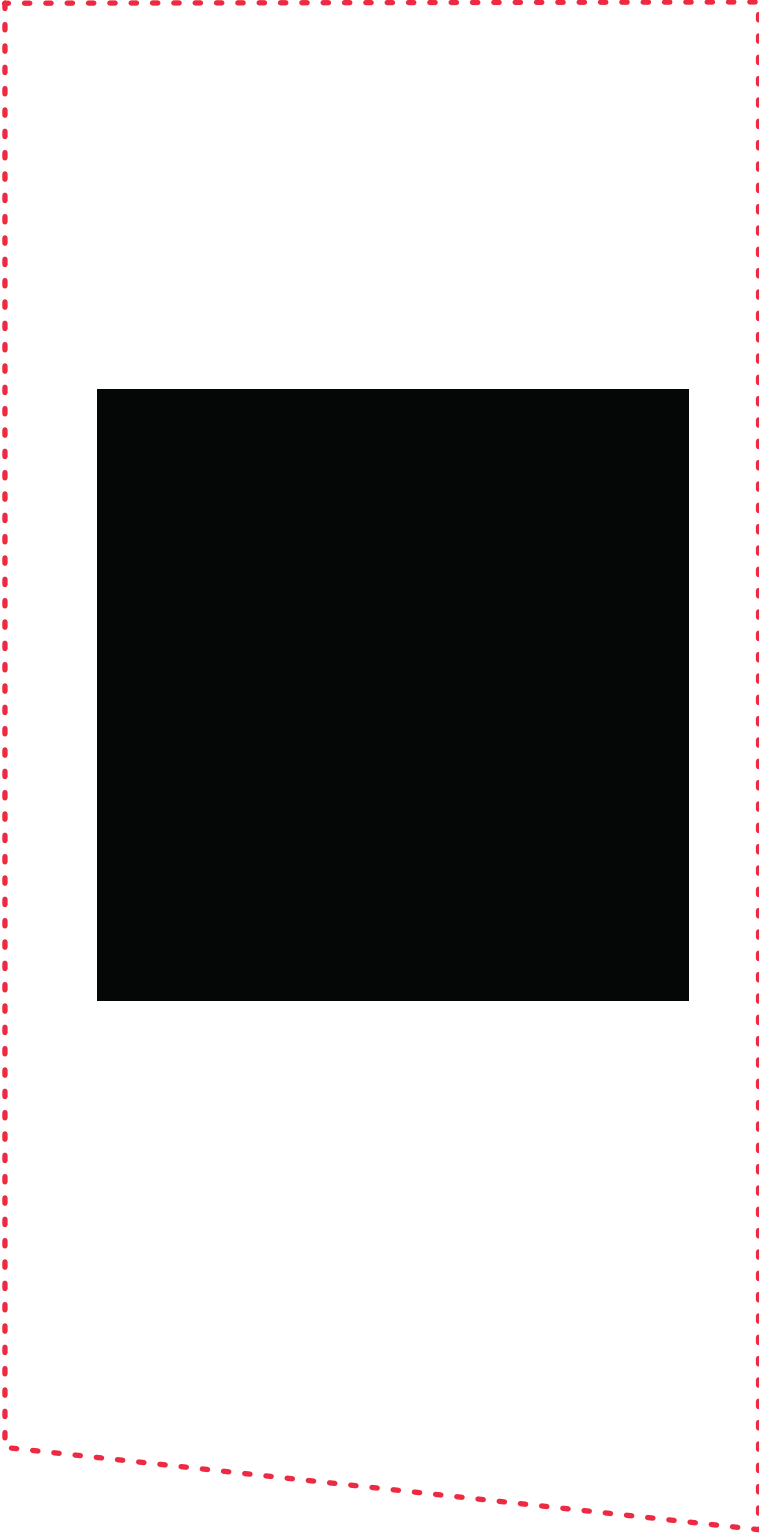









PHASE 3



EXISTING CONDITIONS OF SITE



Conditions of Site

-  Building
-  Grave
-  Mapped Trees
-  Tree Clusters
-  Mound
-  Gate
-  Forest
-  Architecture + Forest



GATE - GRID RELATIONSHIP



GRID MODULE

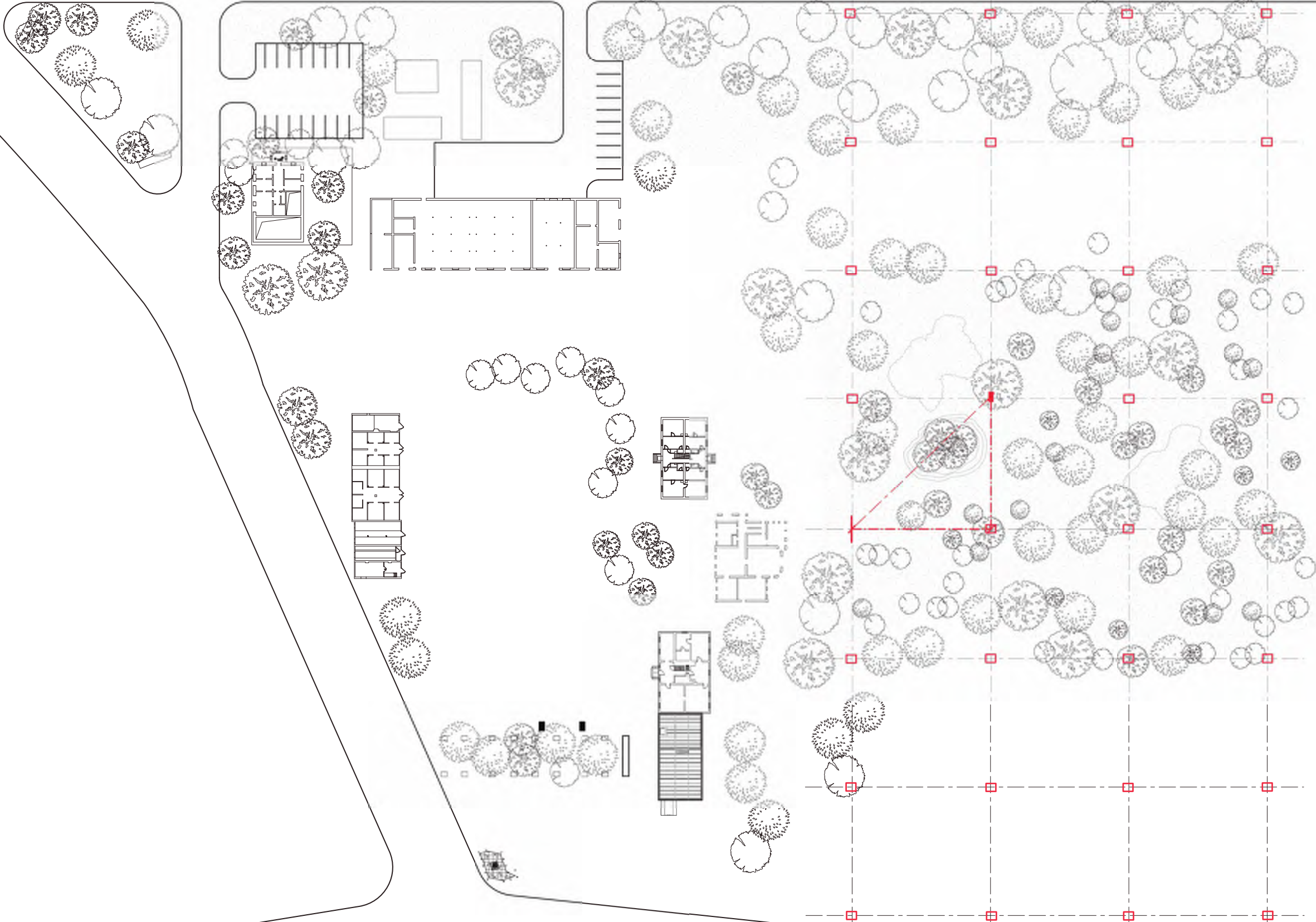

RELATIONSHIP TO EXISTING BUILDINGS

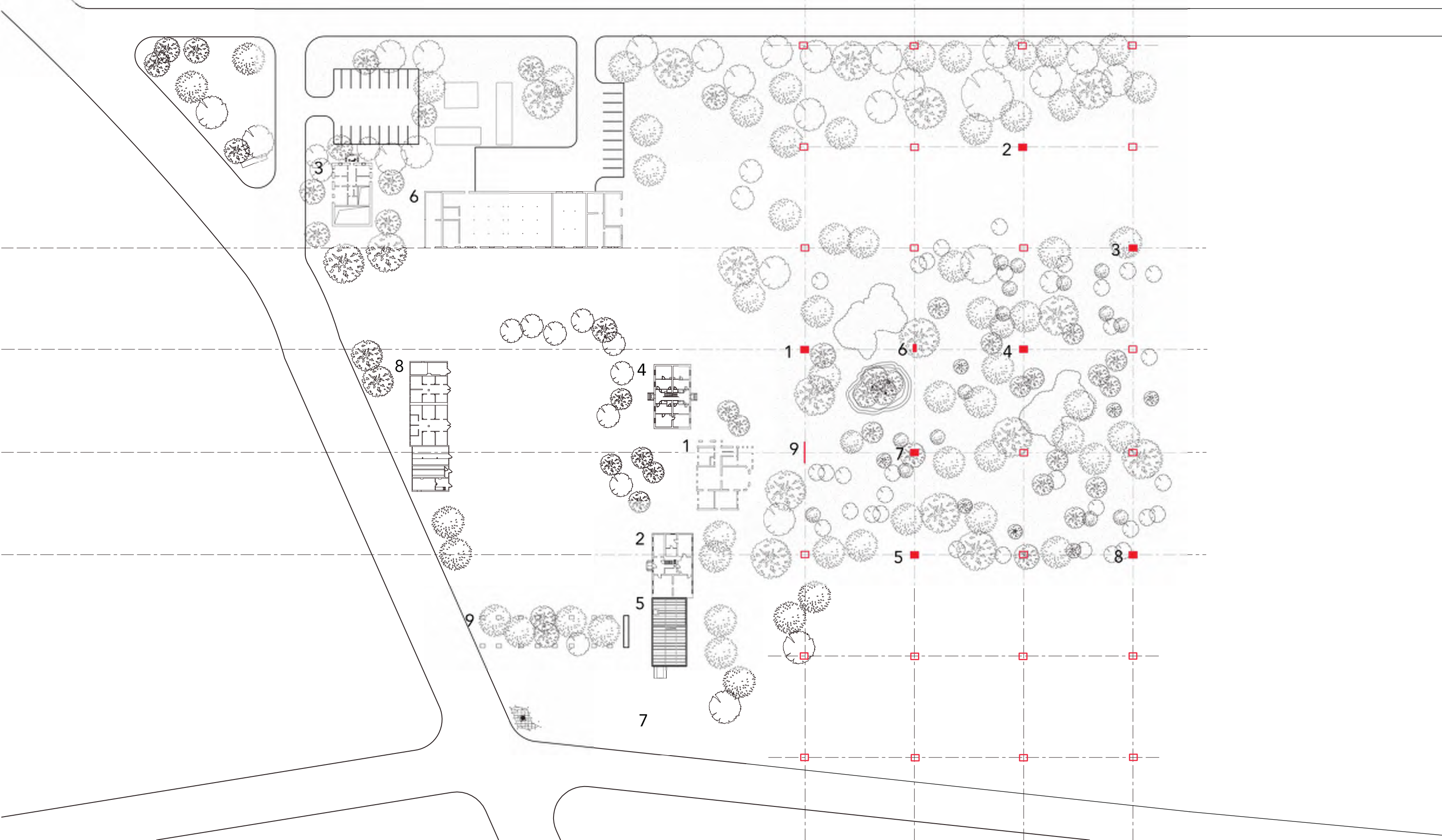

SOVIET BLOC HOUSE INTERPRETATION

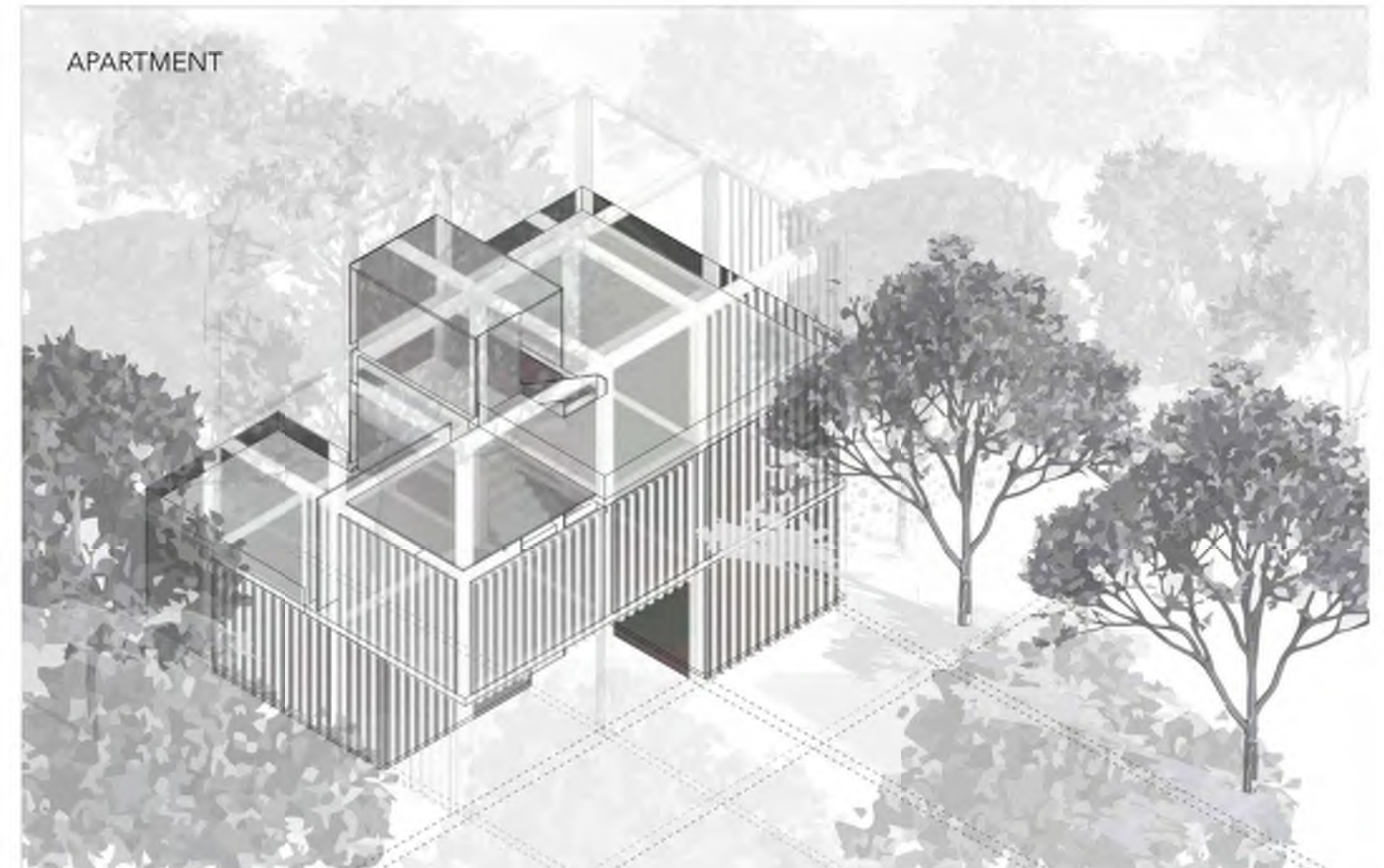
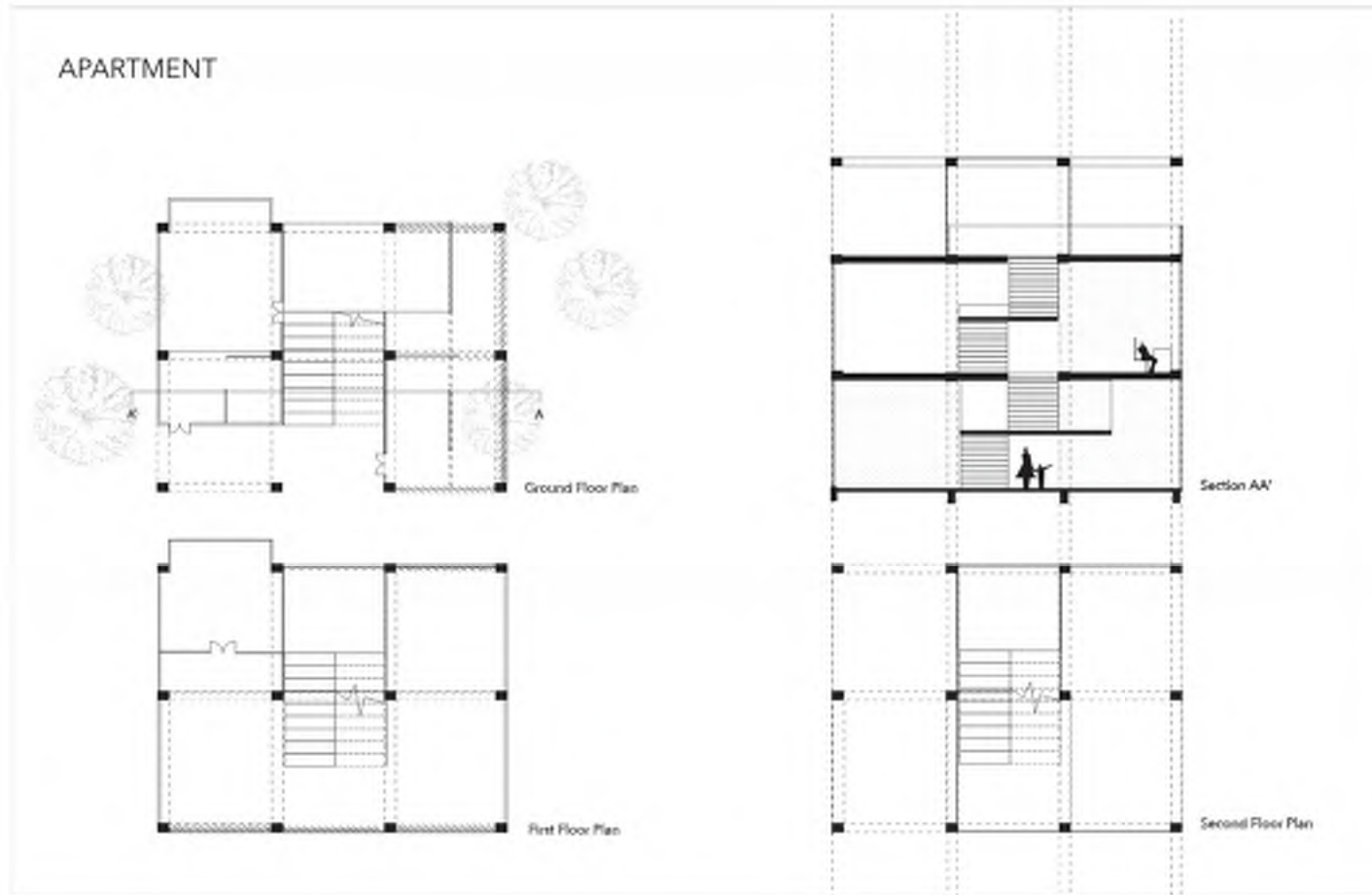
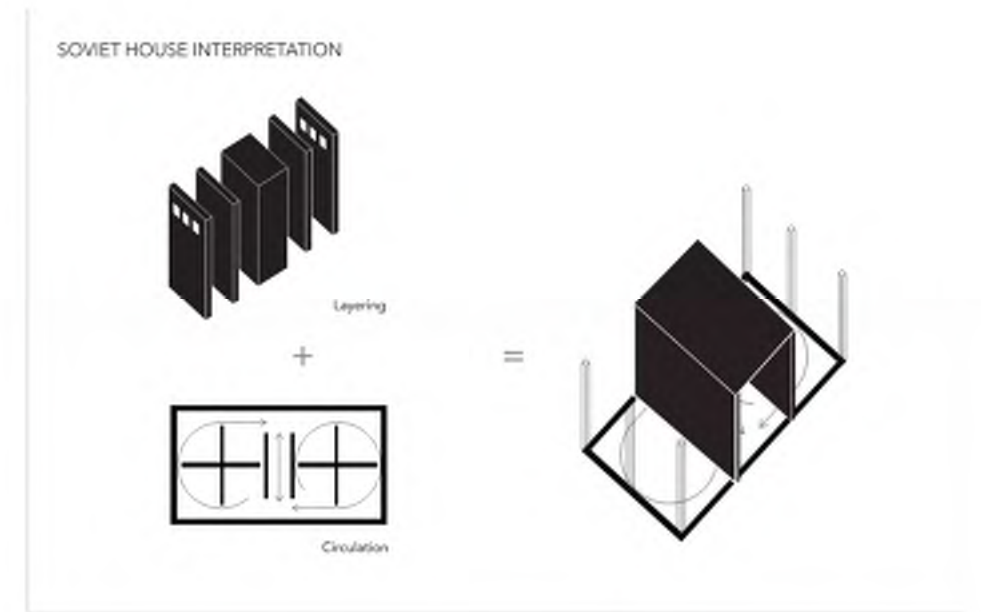
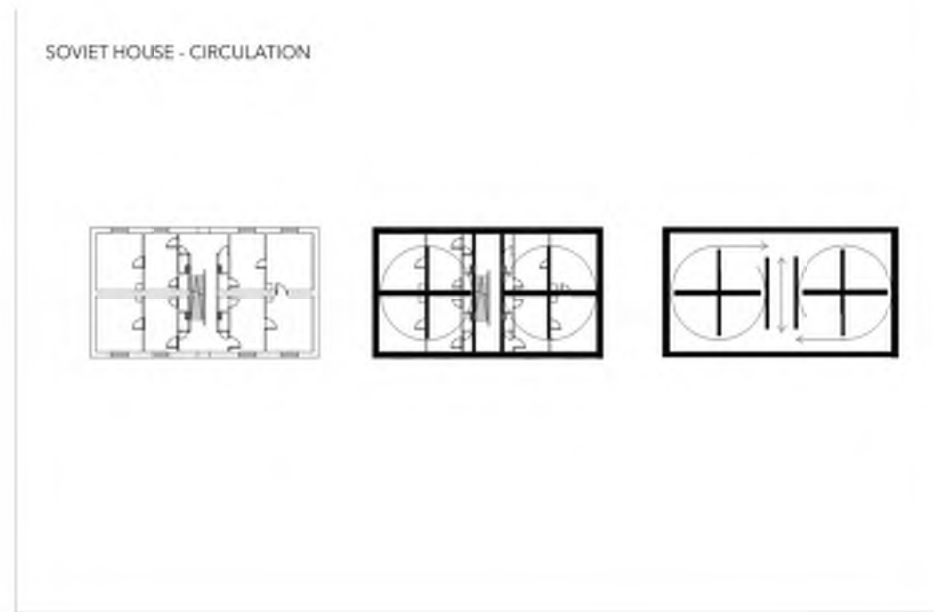
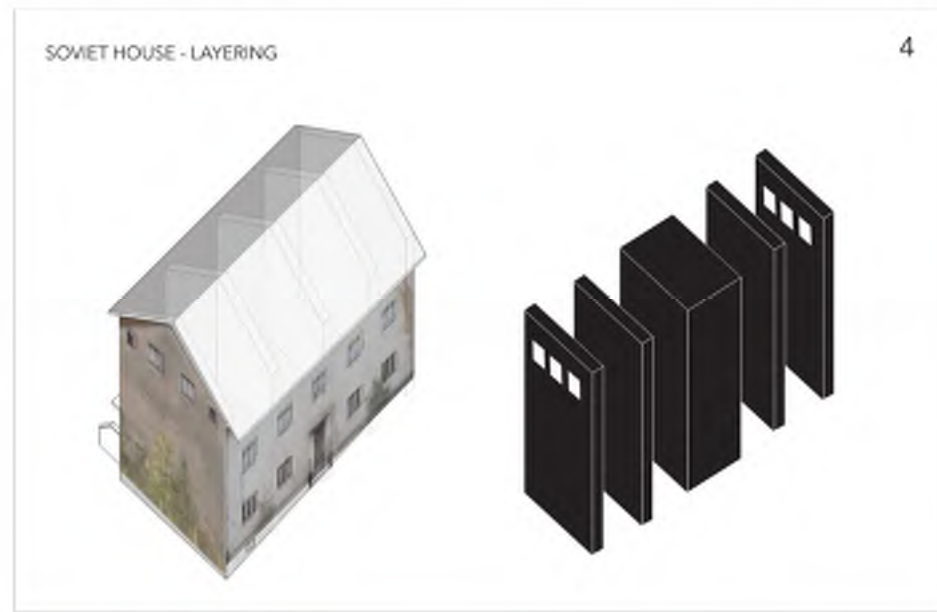

HORSE STABLE INTERPRETATION

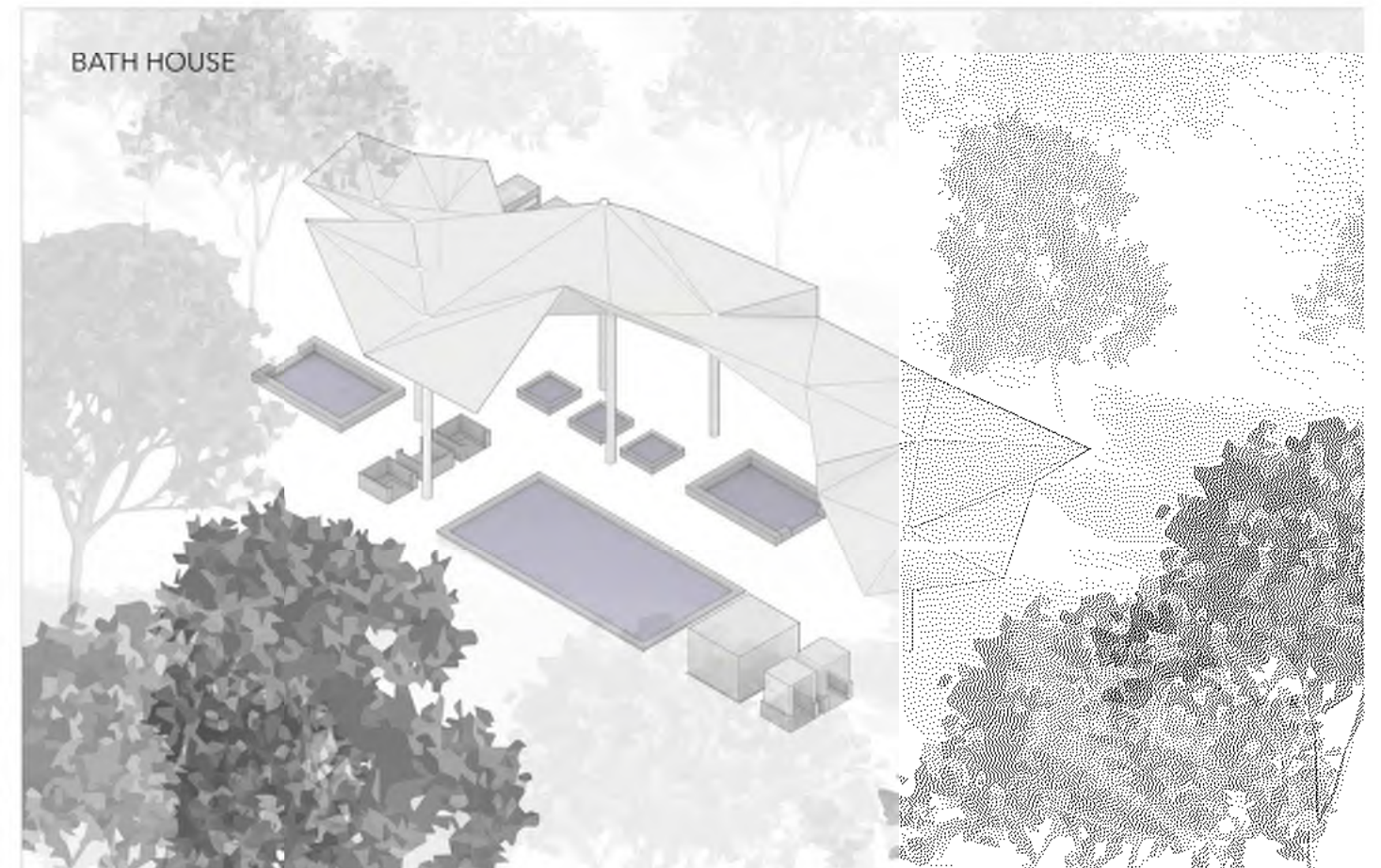
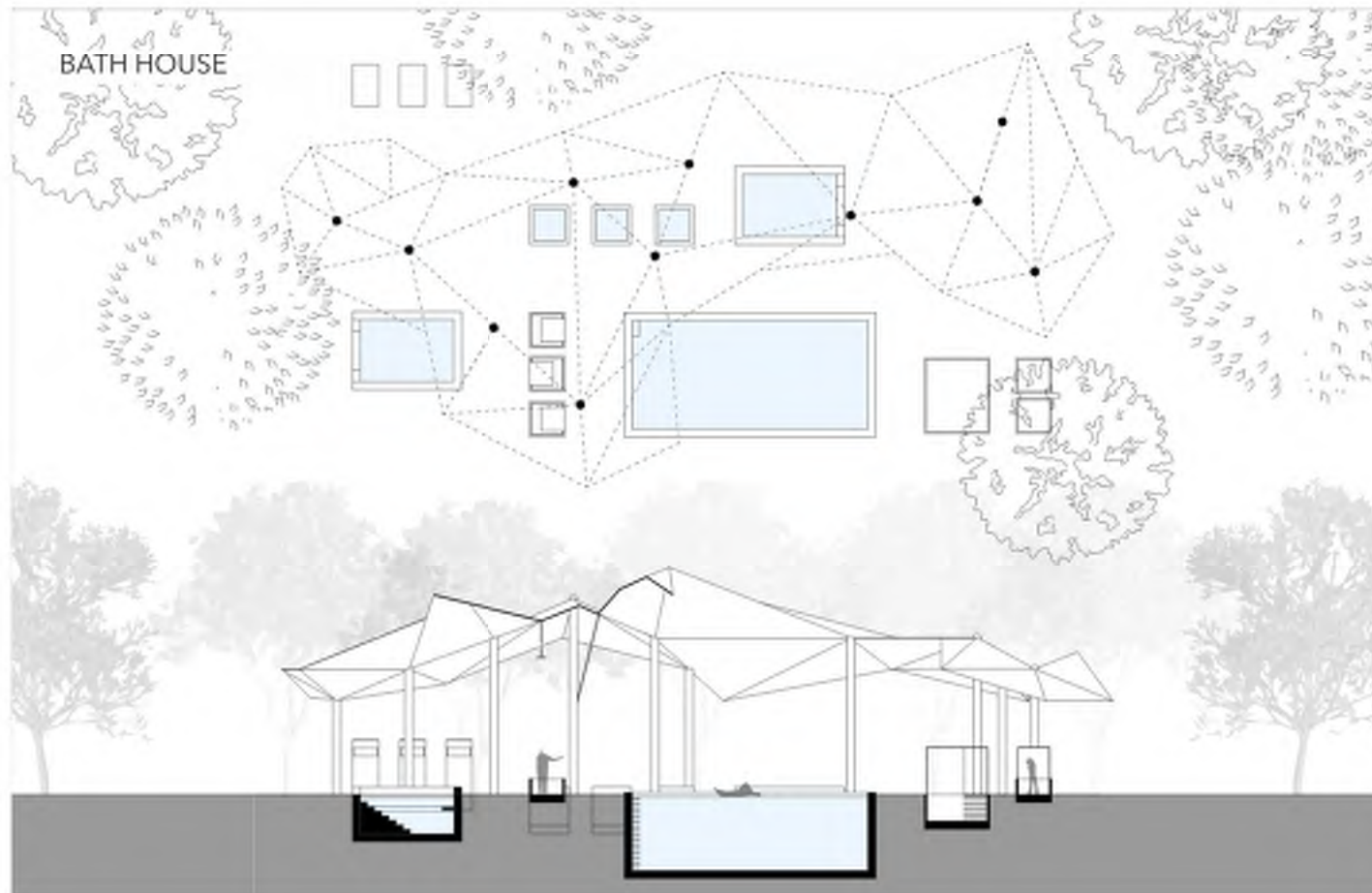
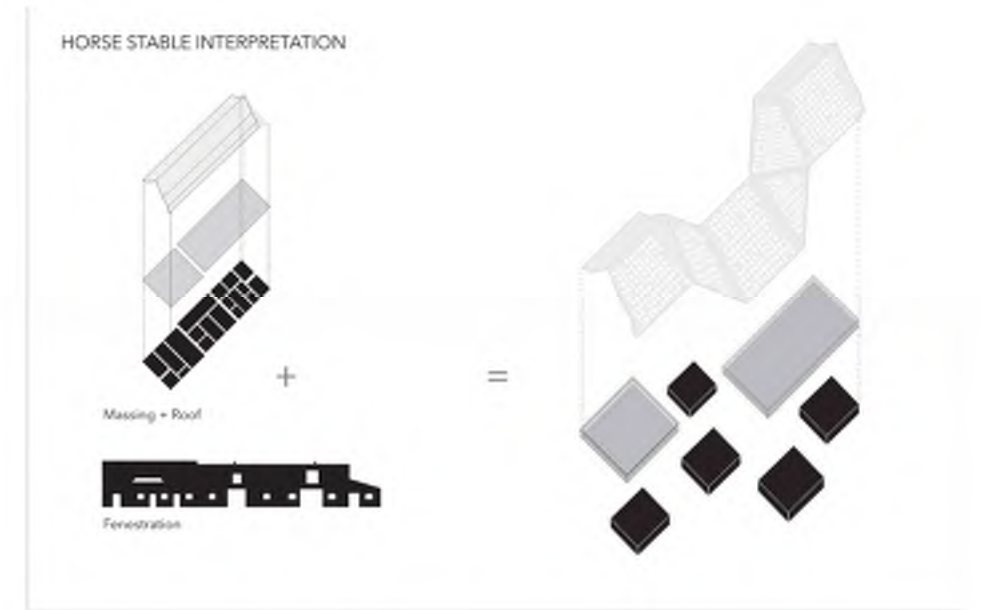
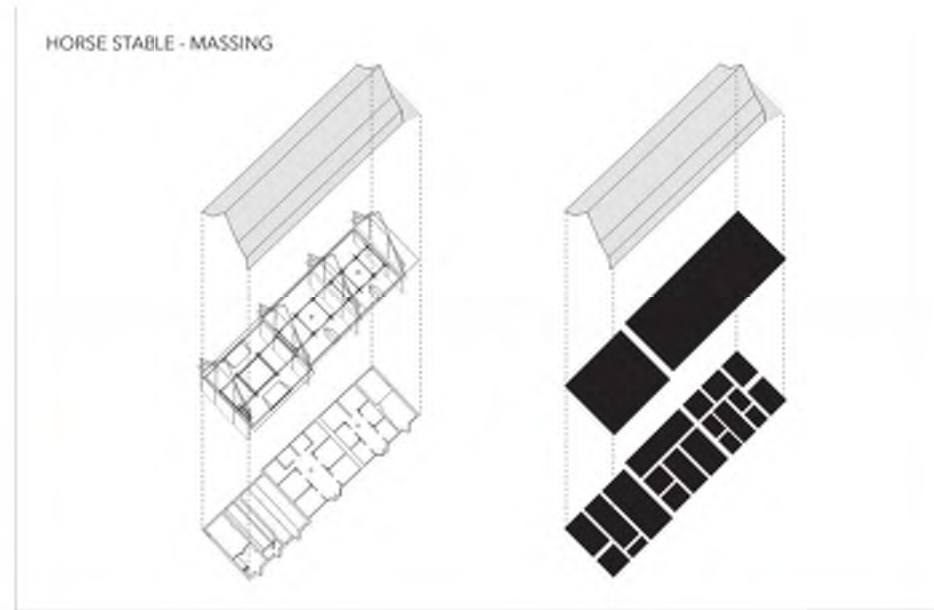
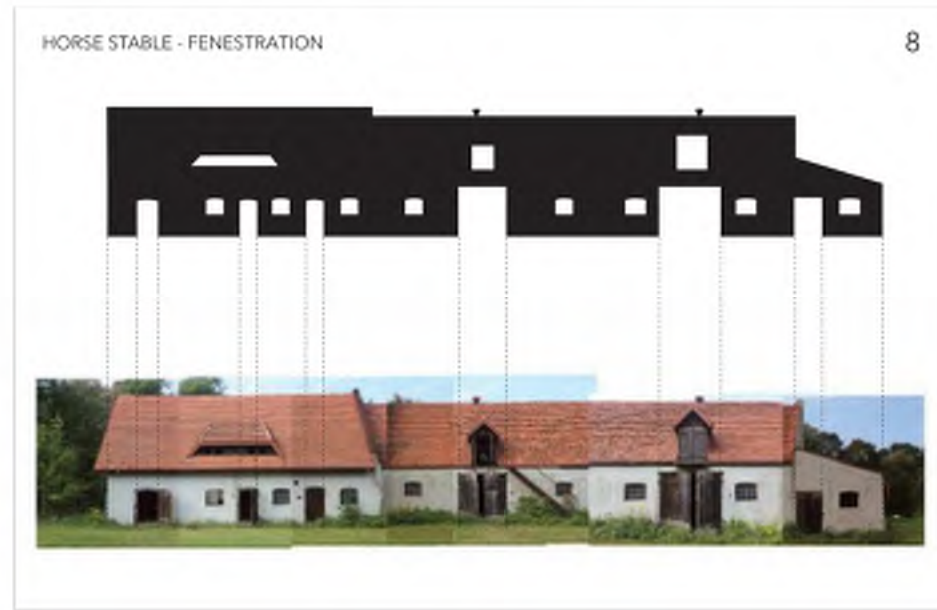

COW BARN INTERPRETATION

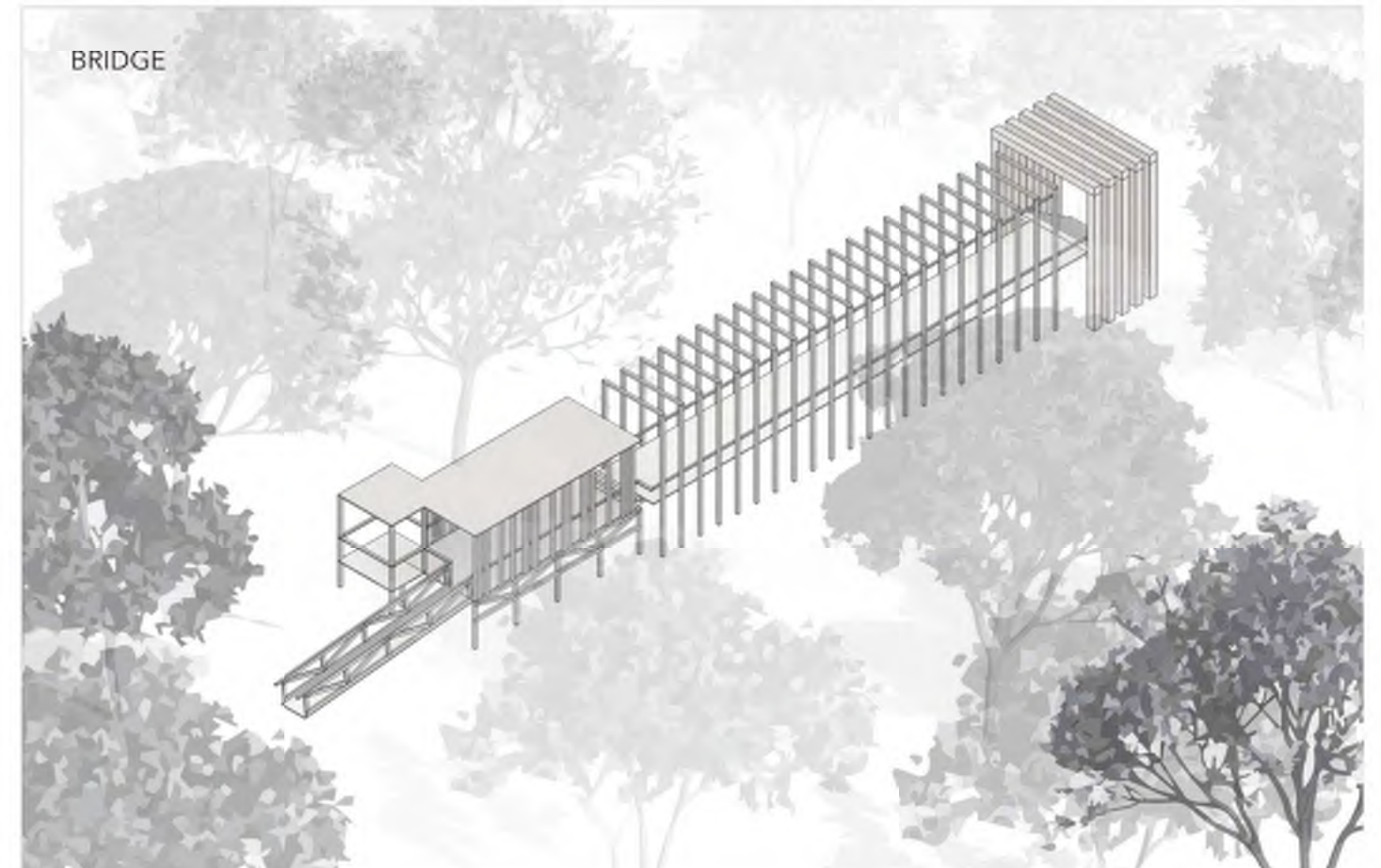
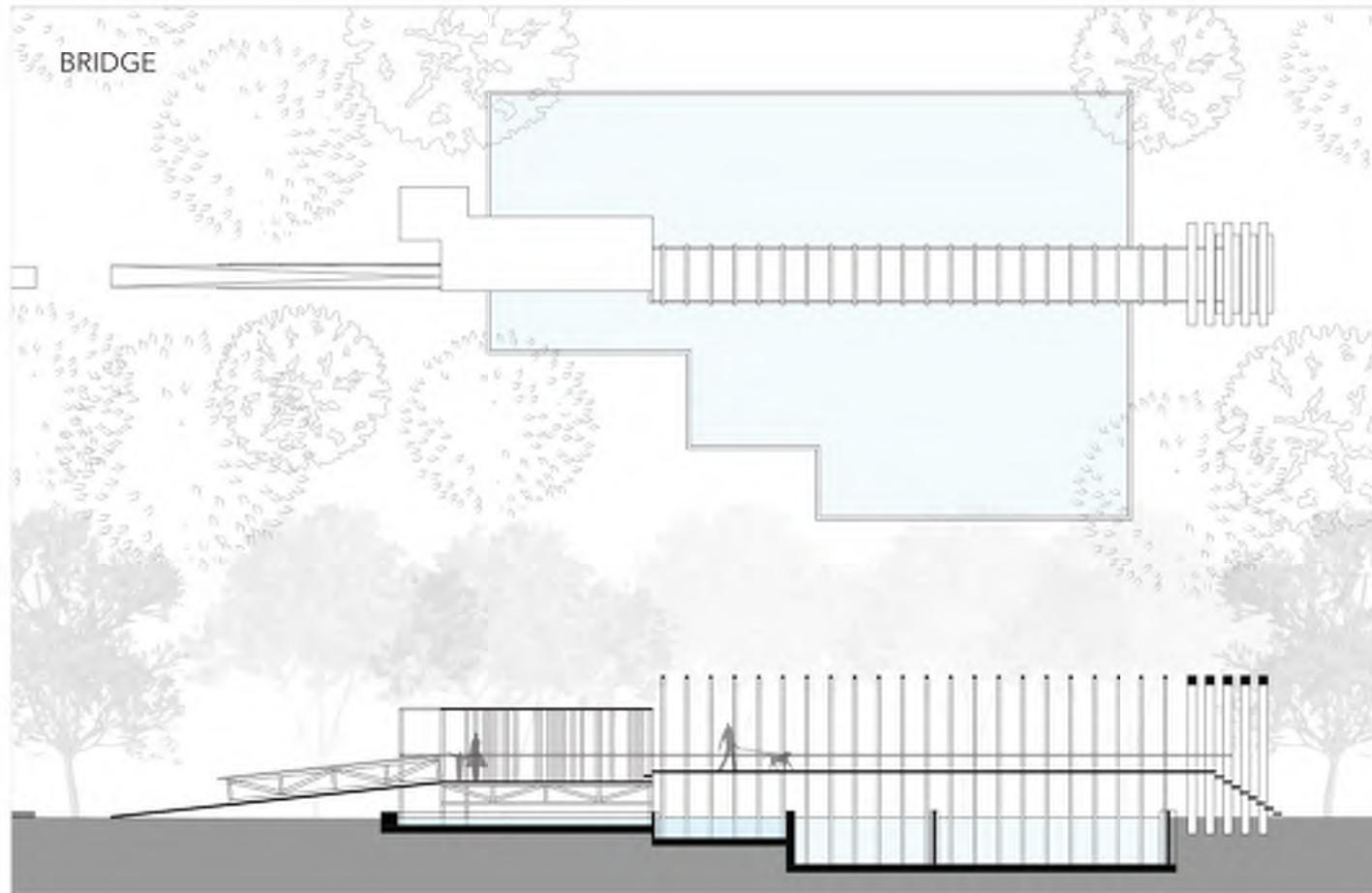
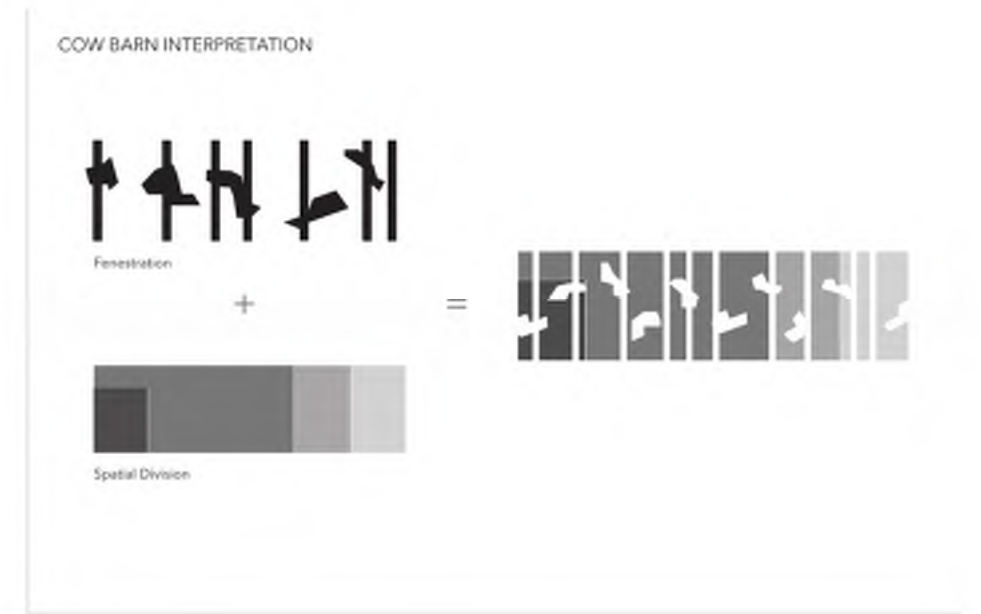
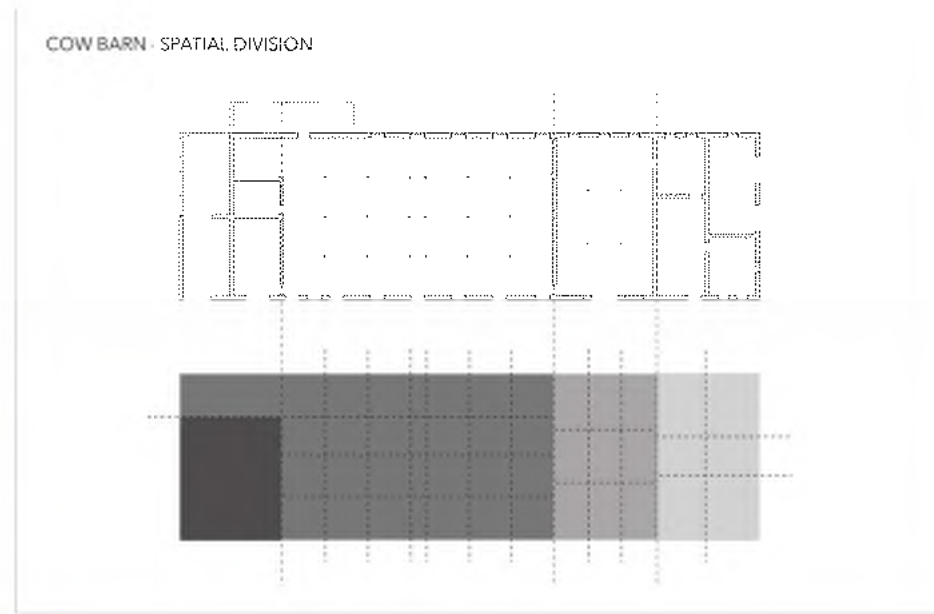
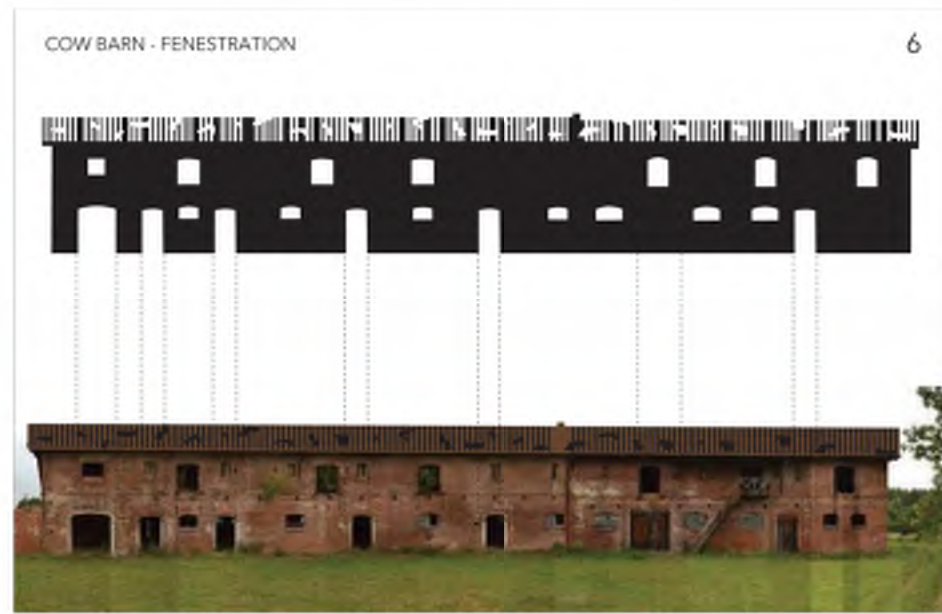

BUILDING 7 INTERPRETATION

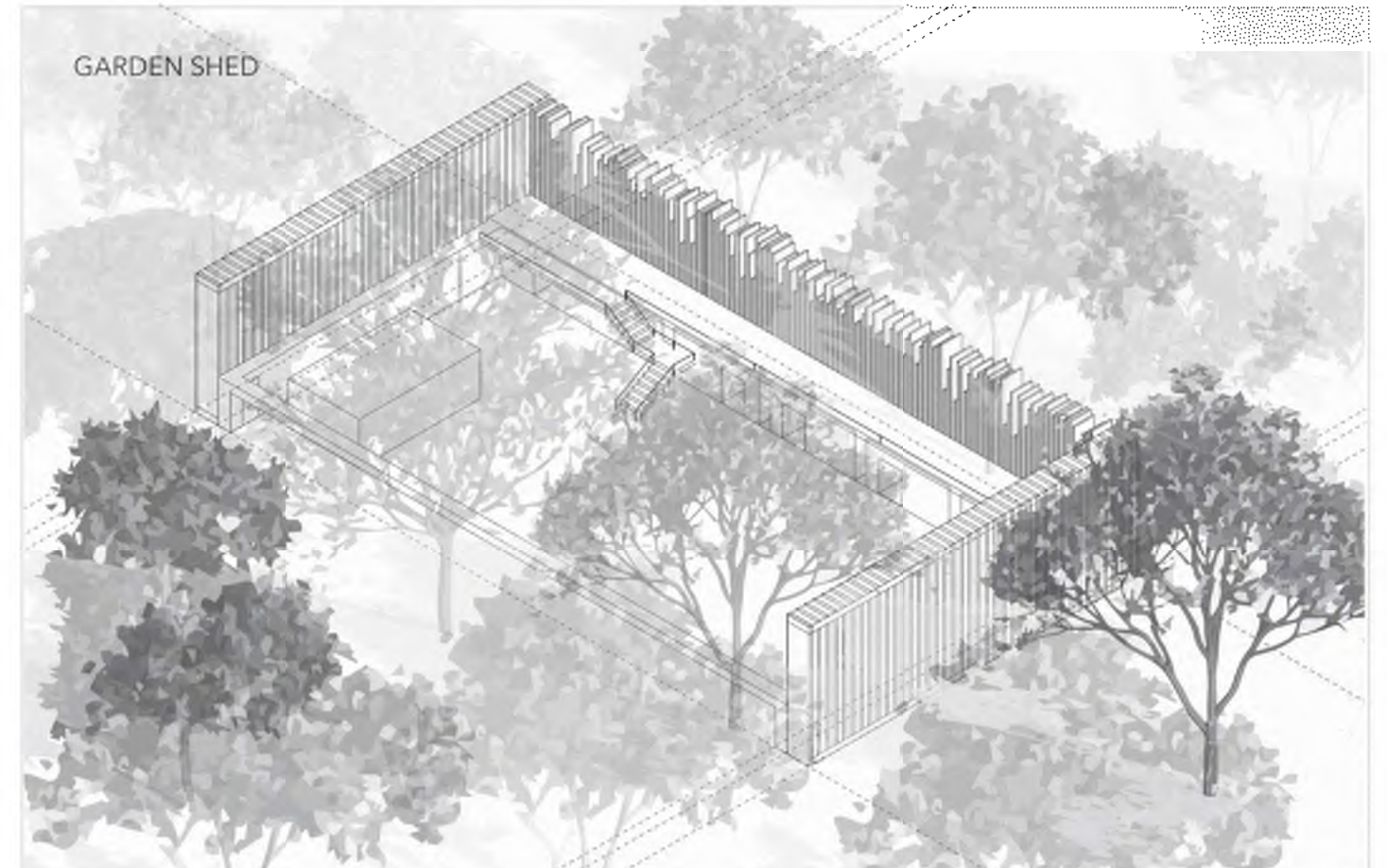
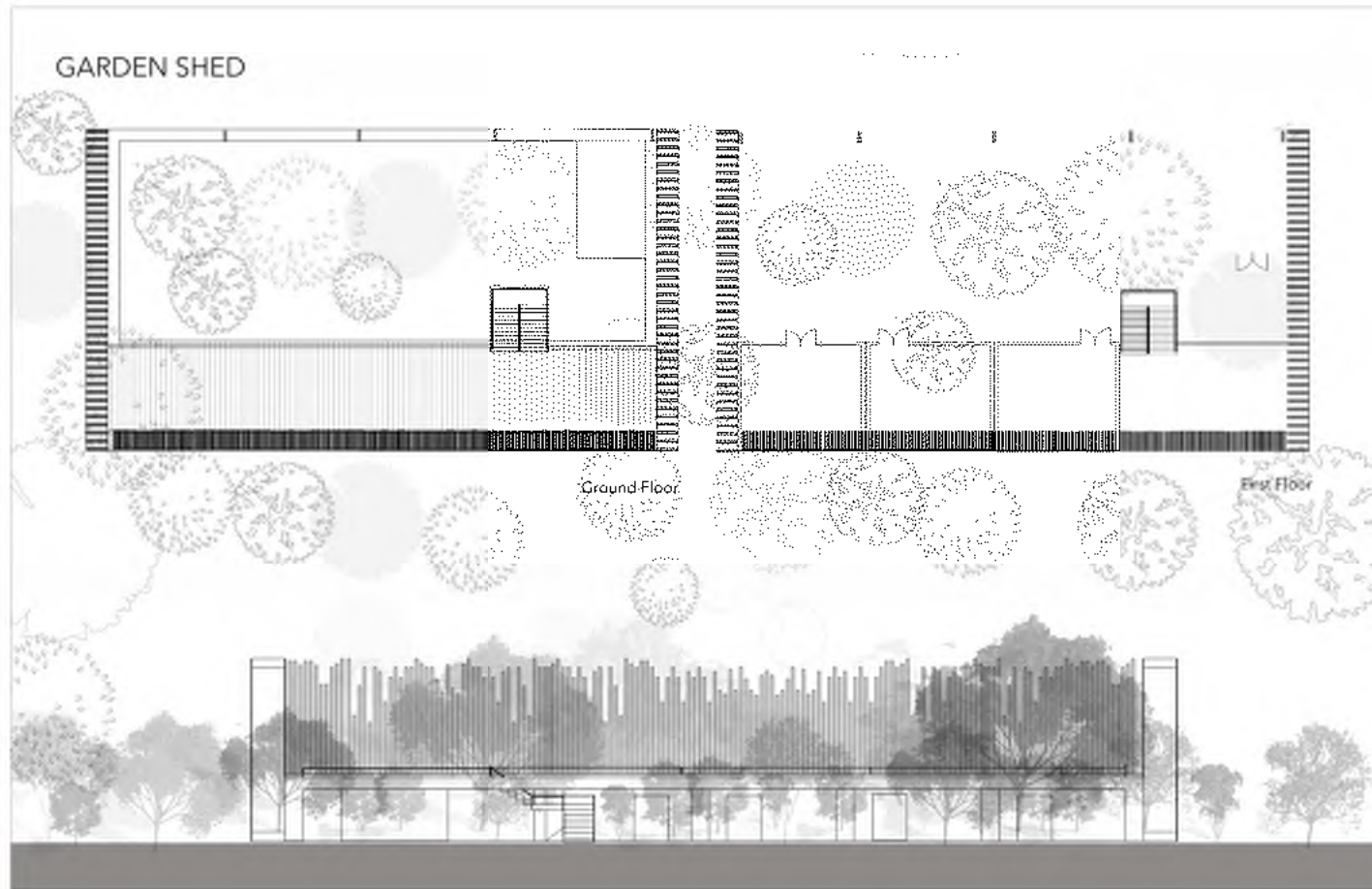
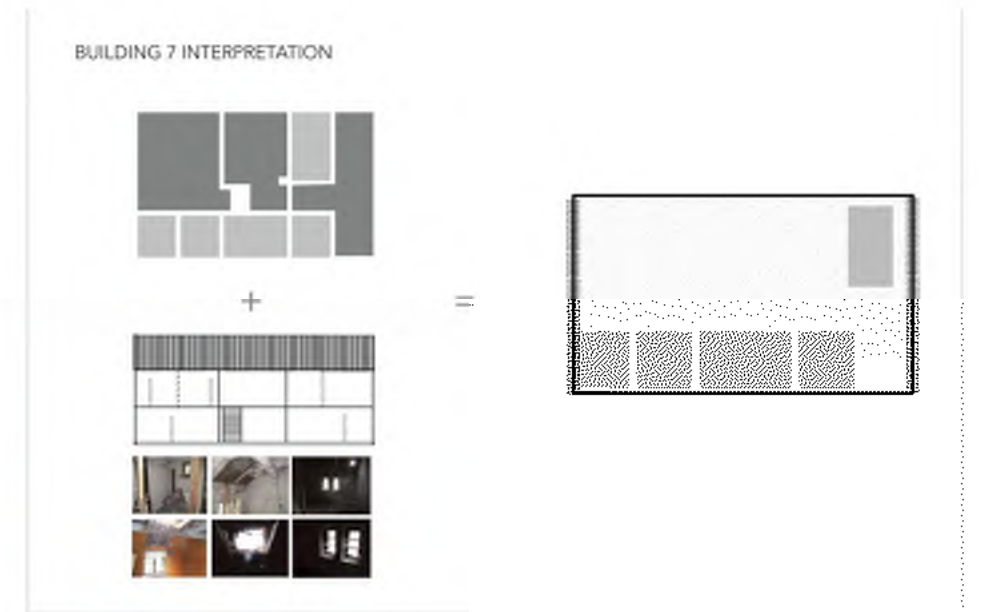
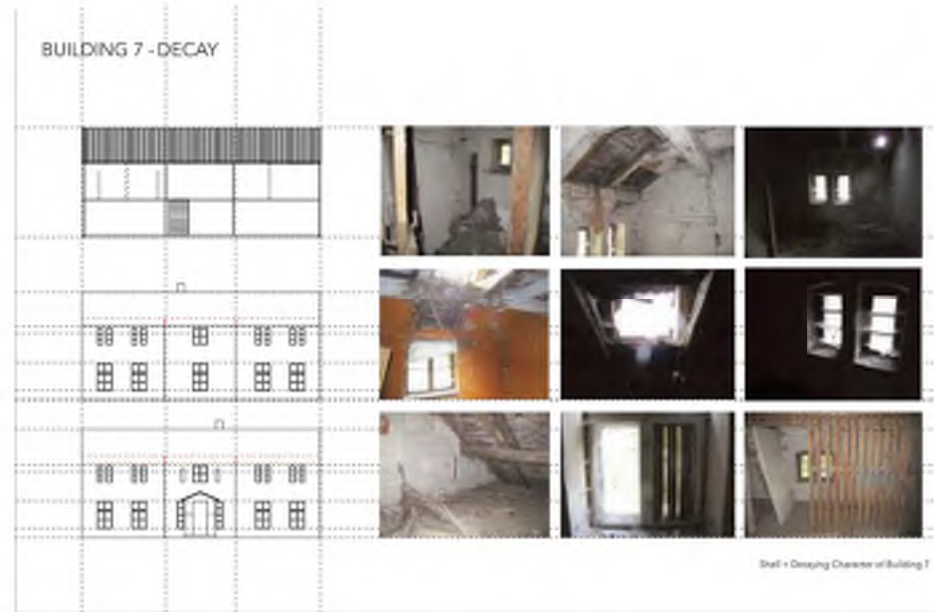
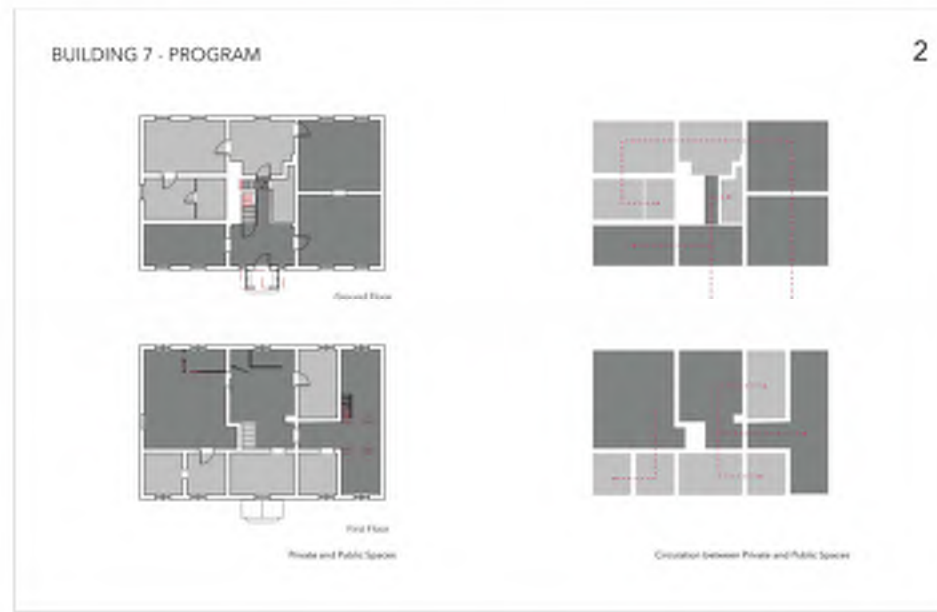

COLUMNS INTERPRETATION

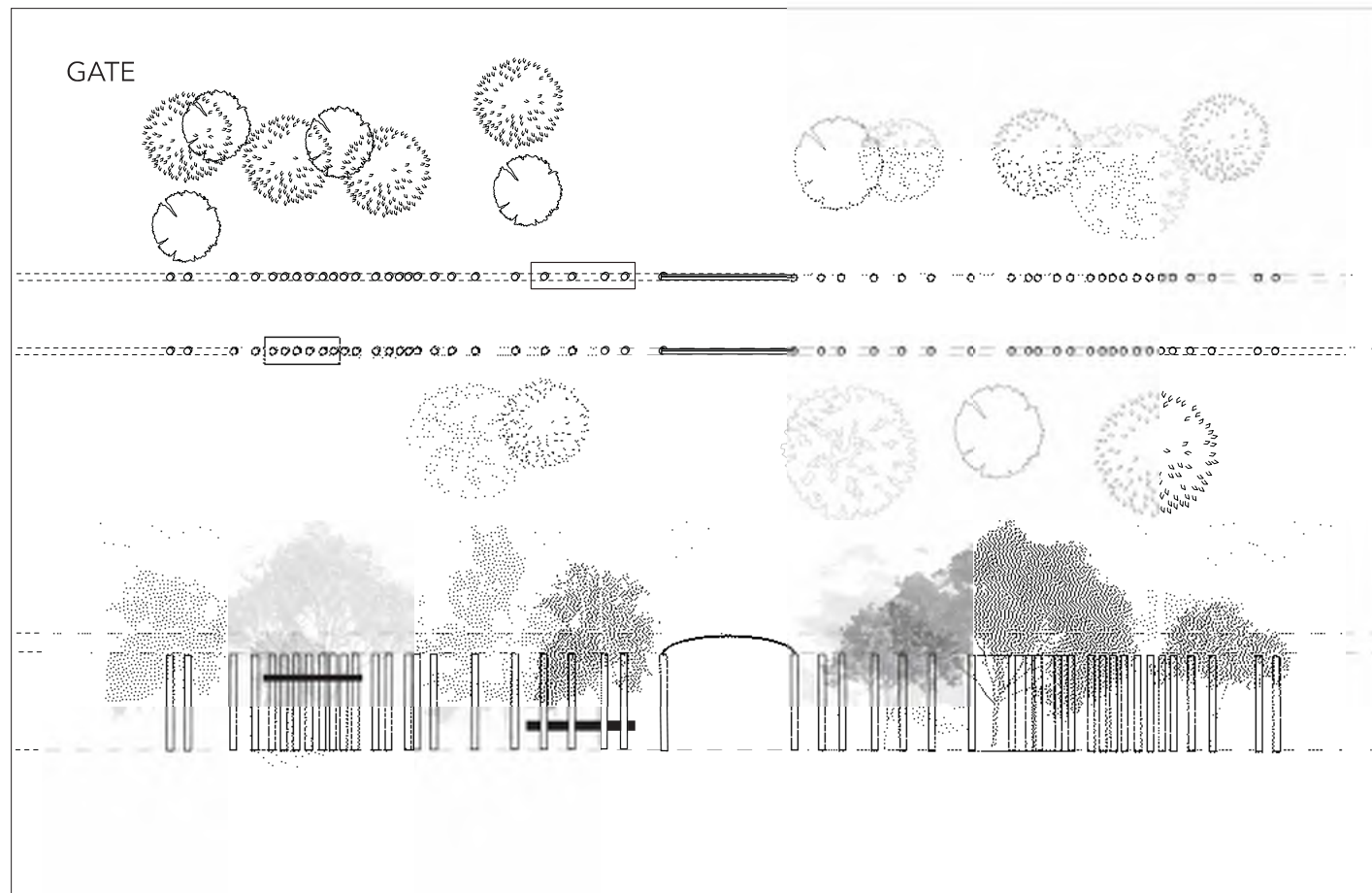
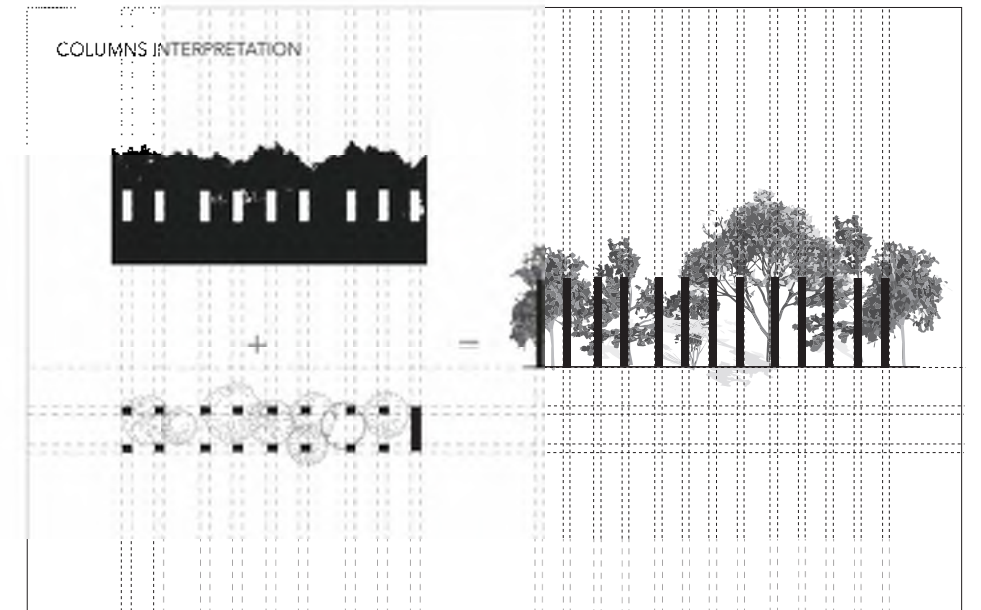
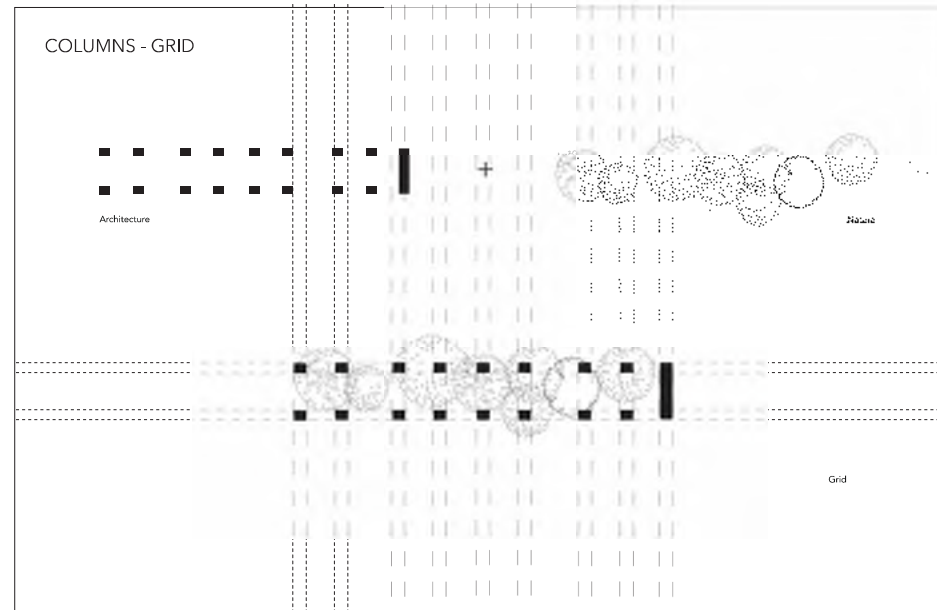
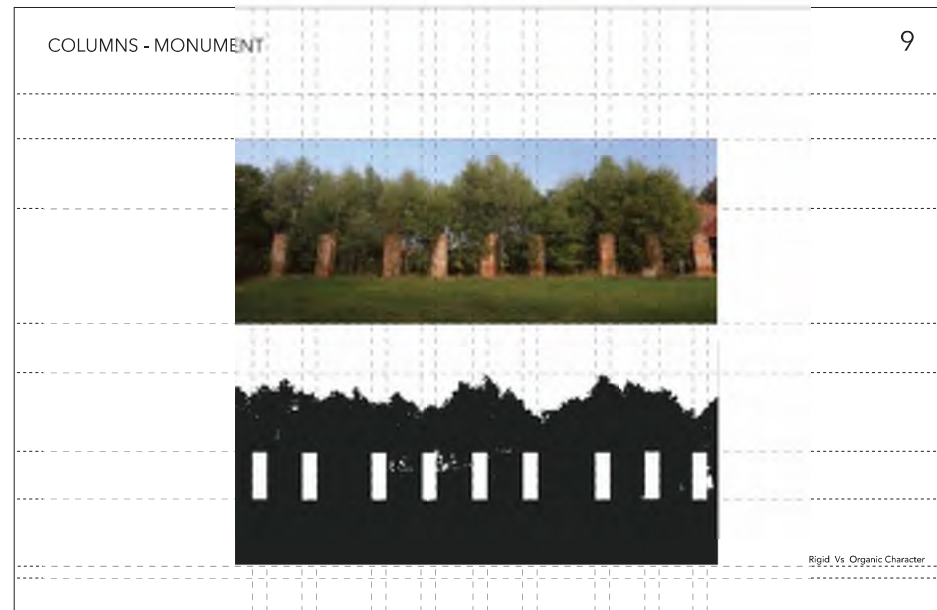

WAREHOUSE INTERPRETATION

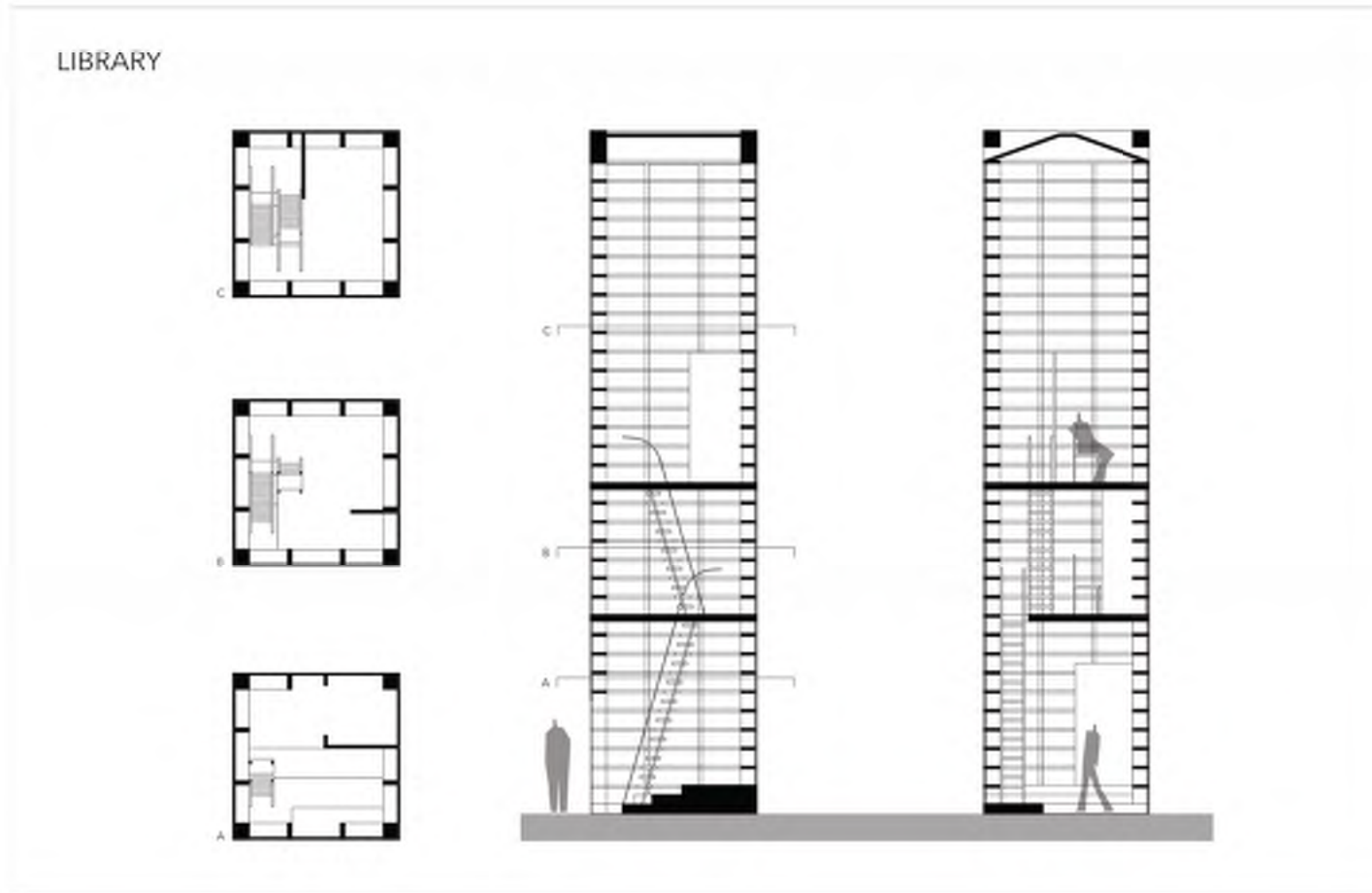
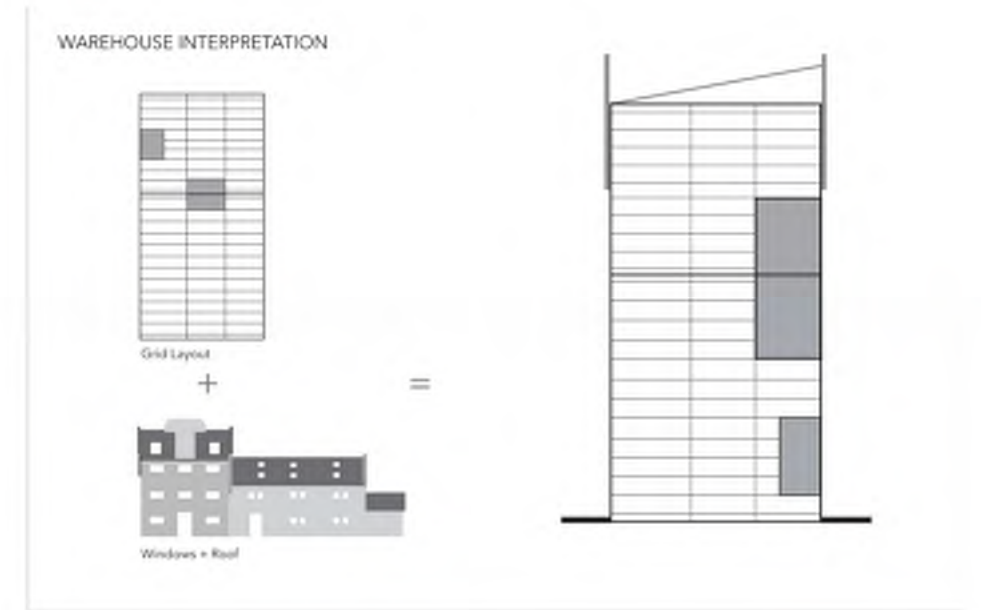
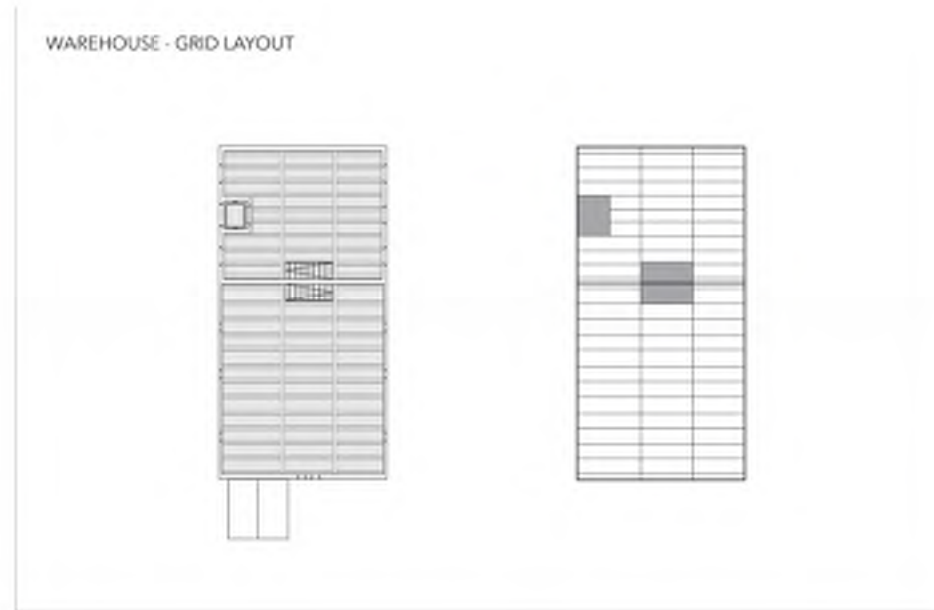
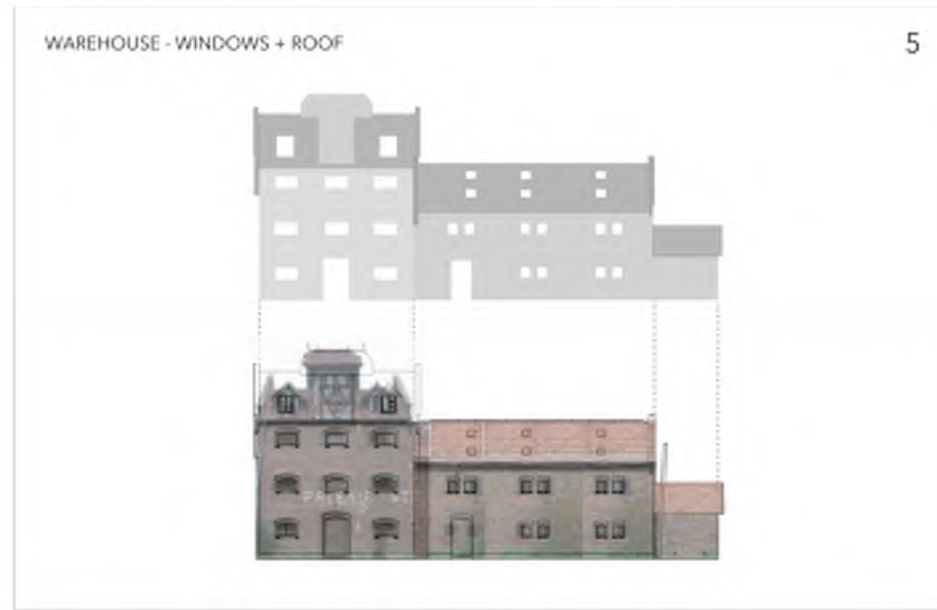

MANOR HOUSE INTERPRETATION

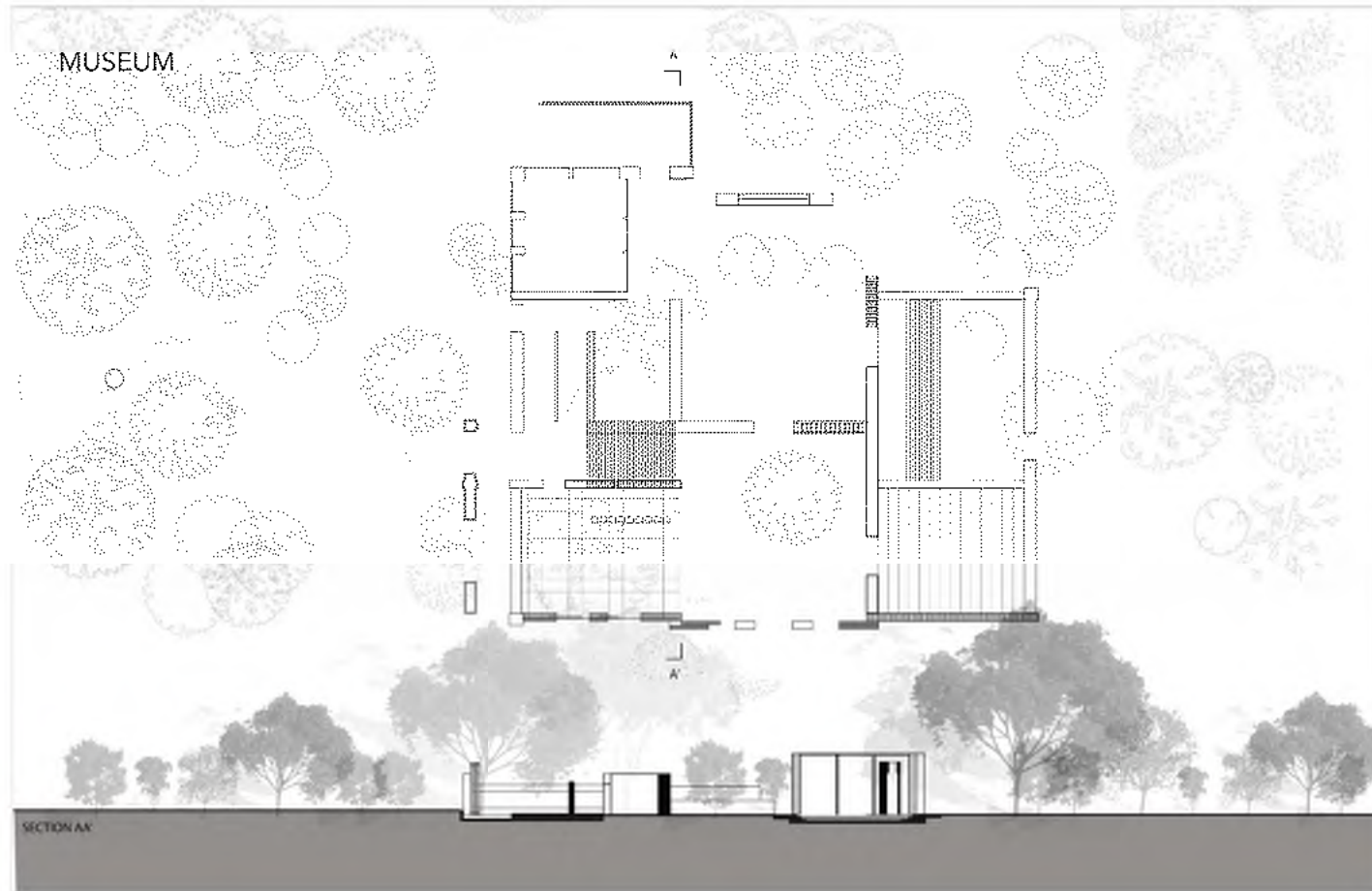
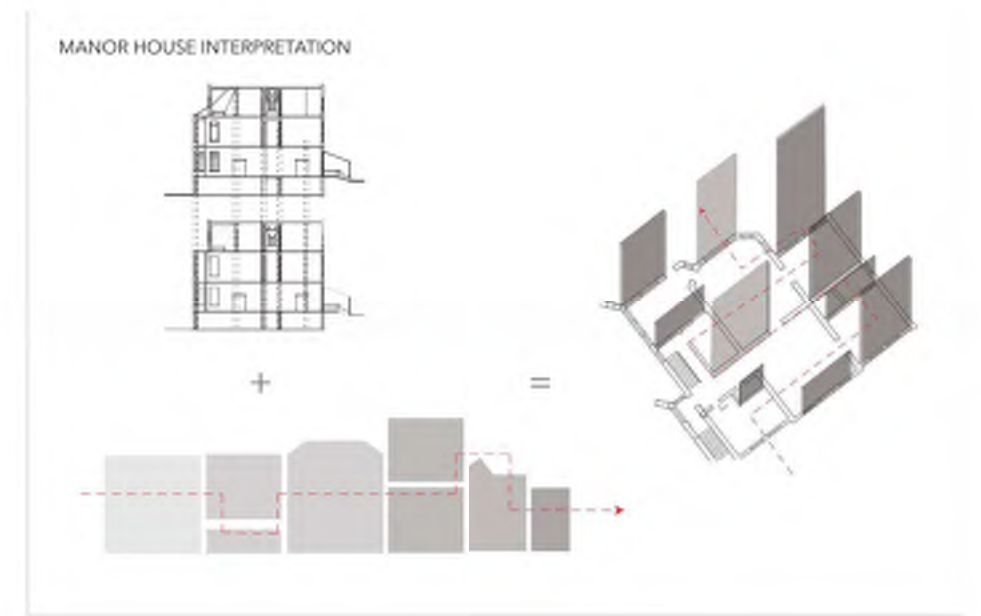
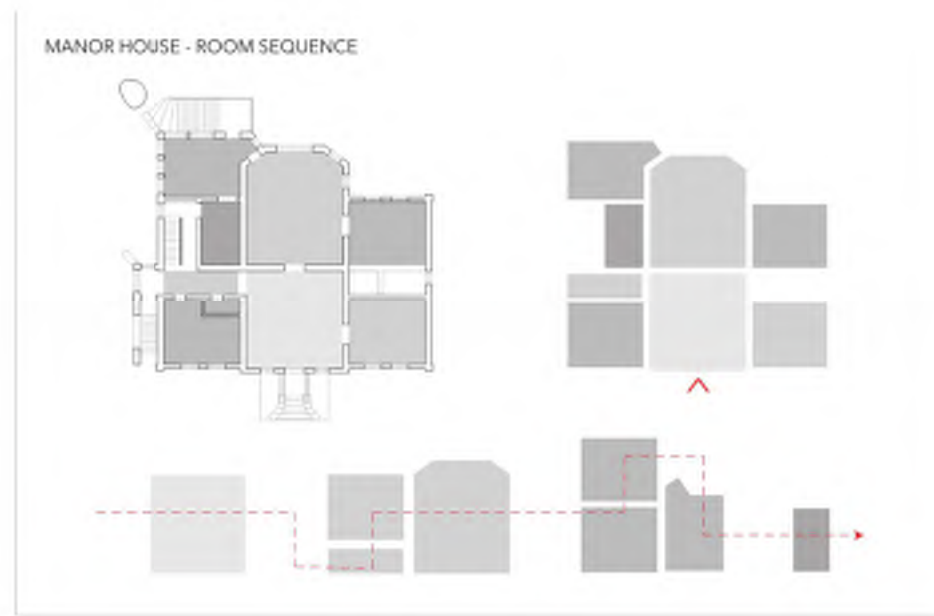

SMALL HOUSE INTERPRETATION

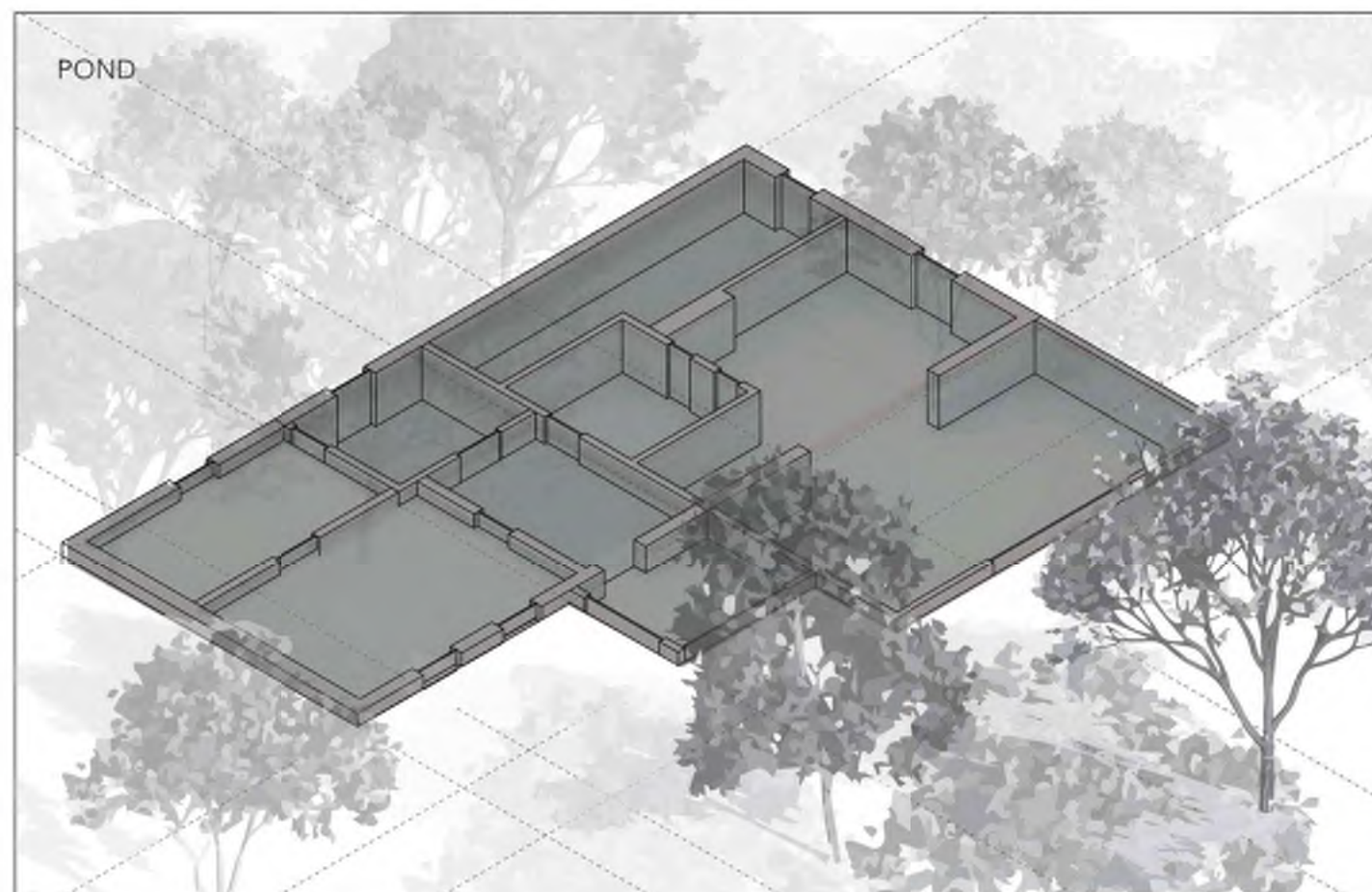
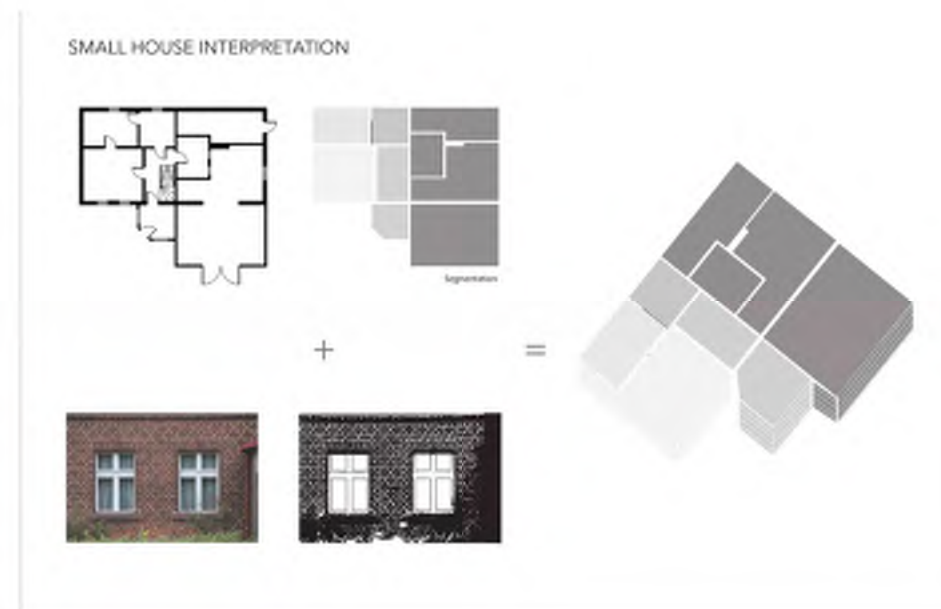
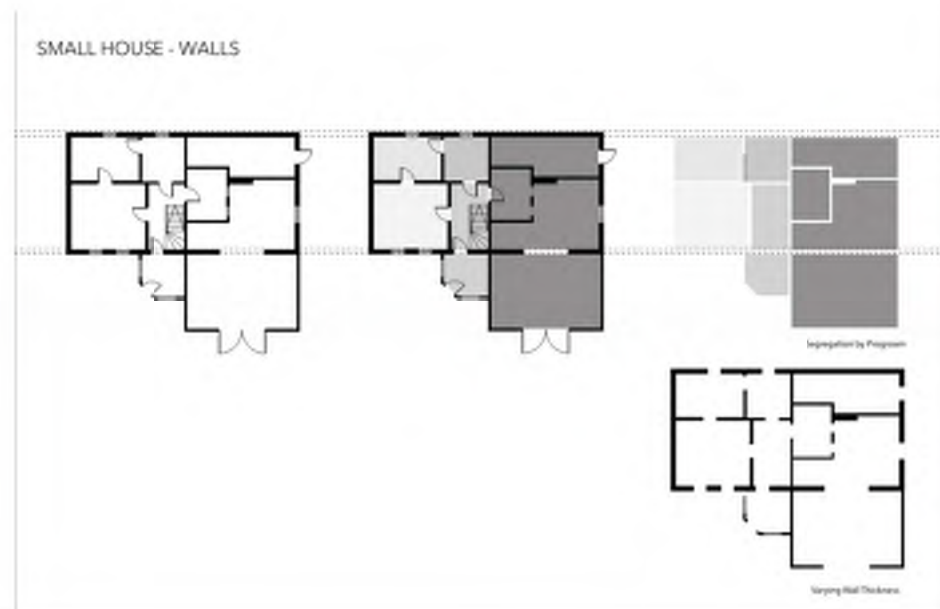

DISTILLERY INTERPRETATION

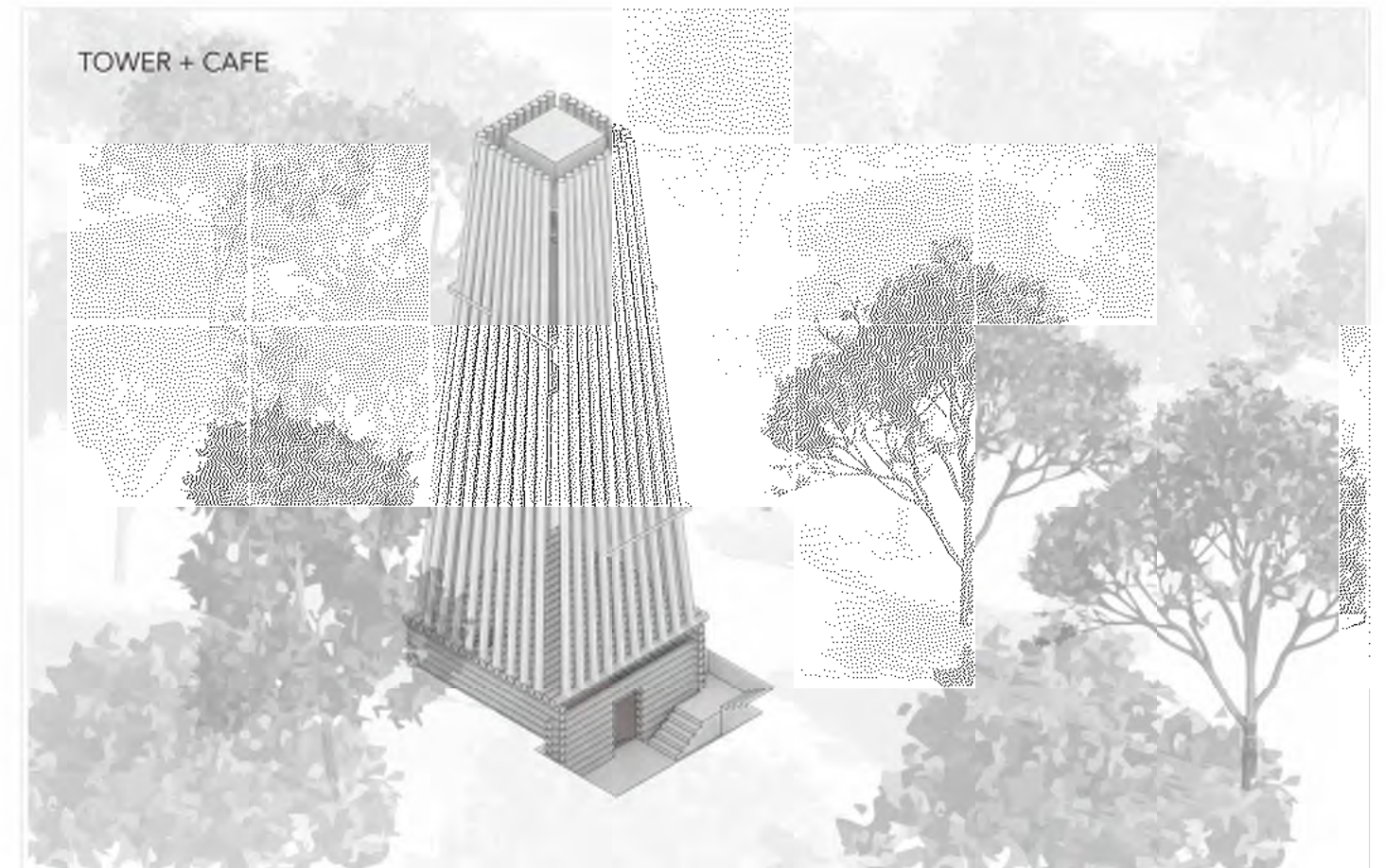
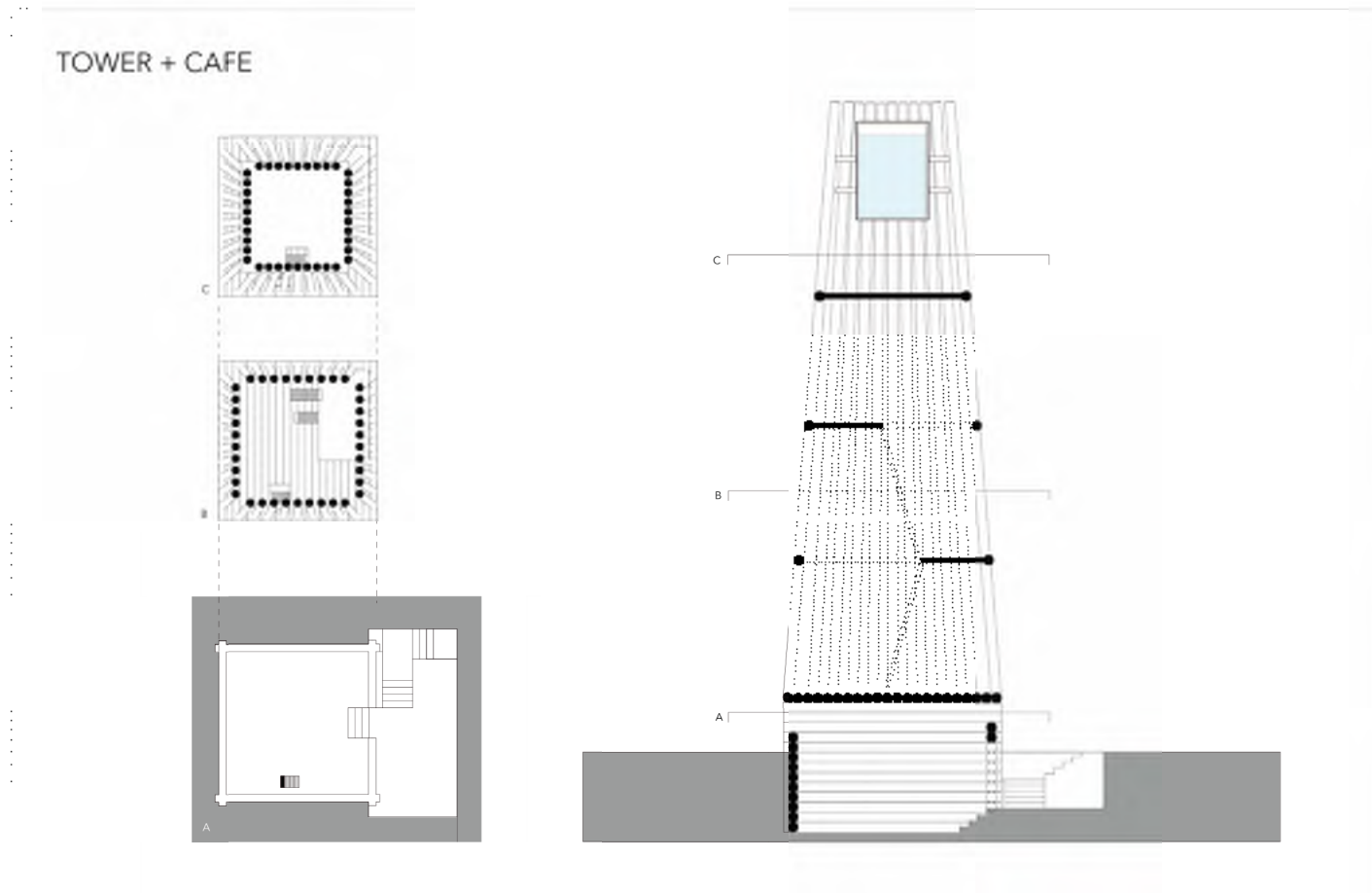
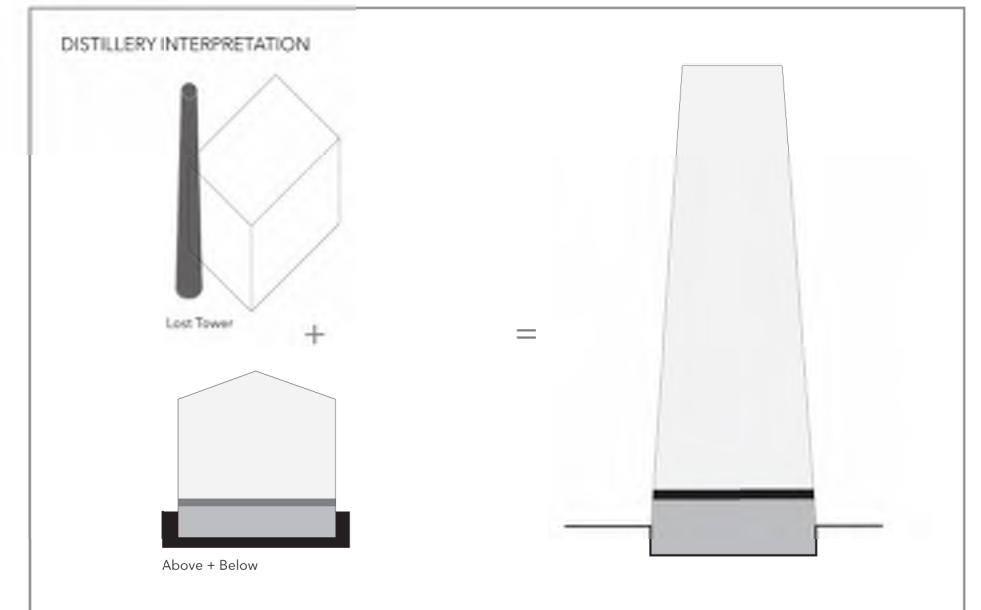
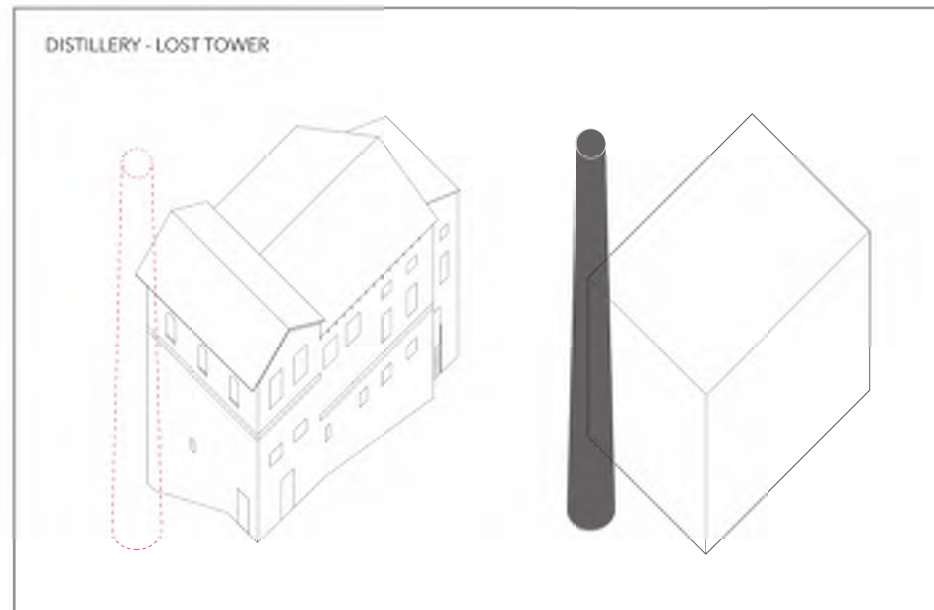
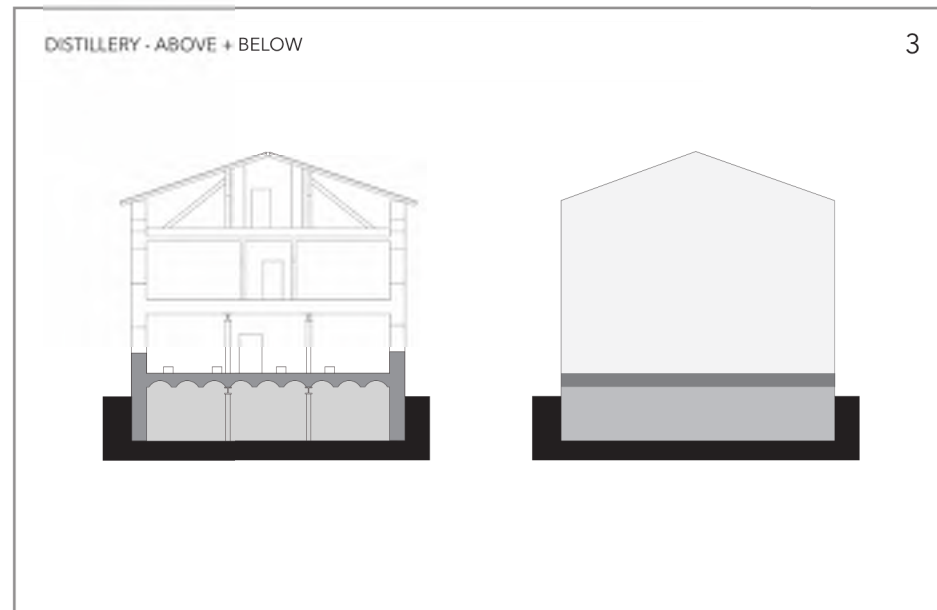

AXONOMETRIC PLAN

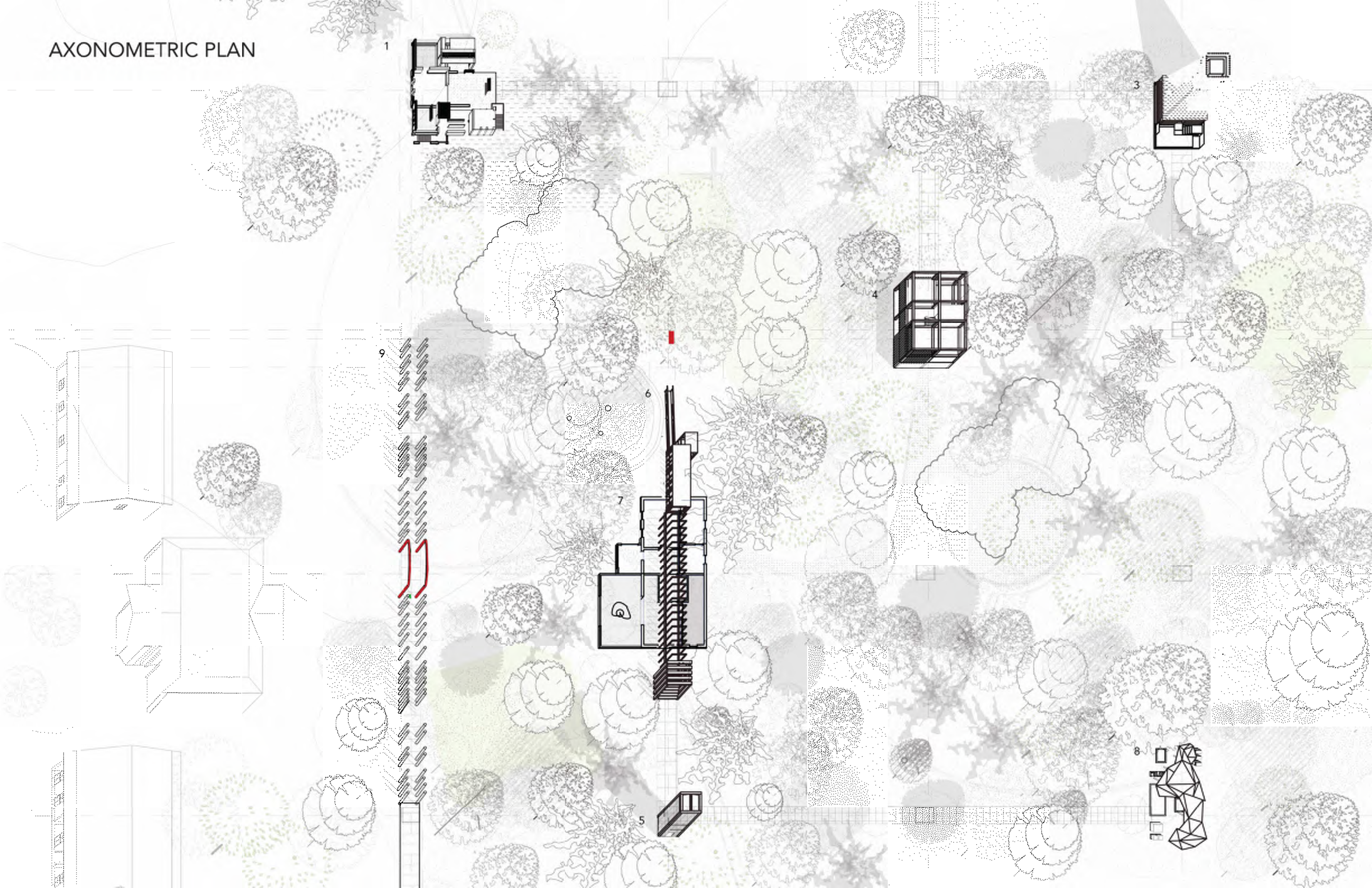

CIRCULATION

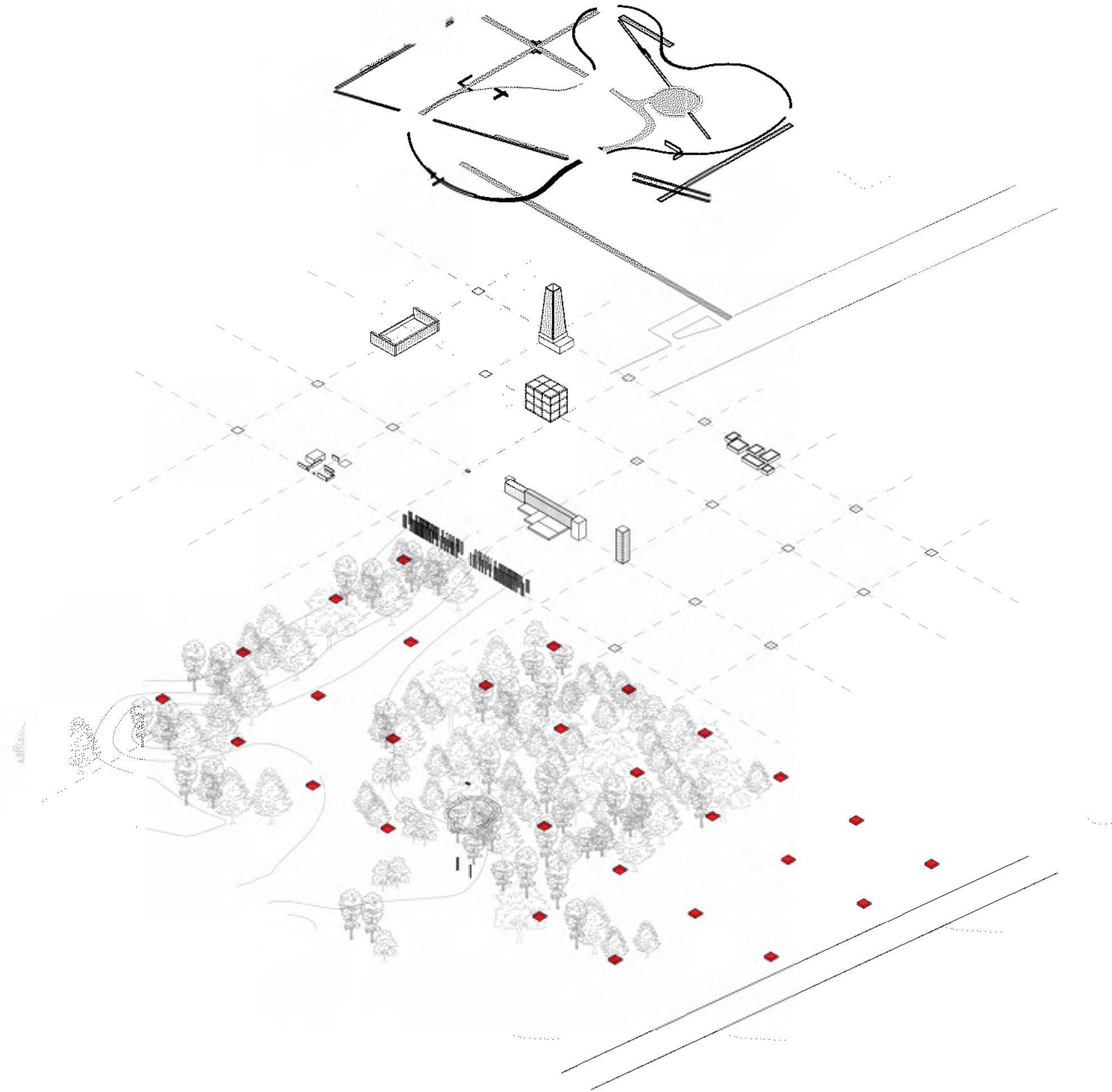

RENDERINGS - ALL 9 FOLLIES



RENDERING - BRIDGE



RENDERING - TOWER



RENDERING - APARTMENT



MODEL - BRIDGE



MODEL - TOWER



MODEL - GATE



MODELS

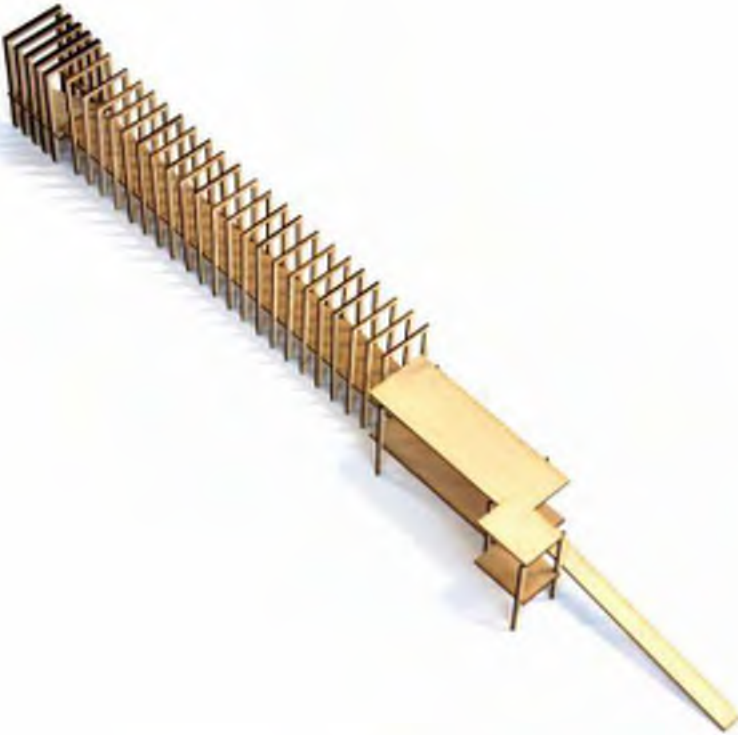
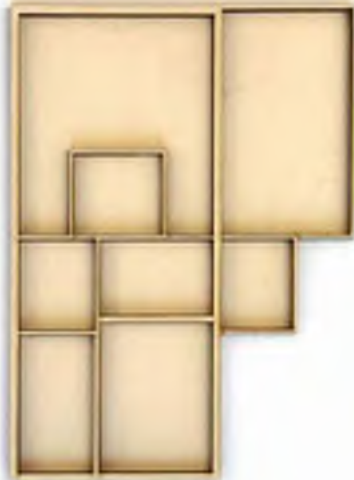

ALL MODELS

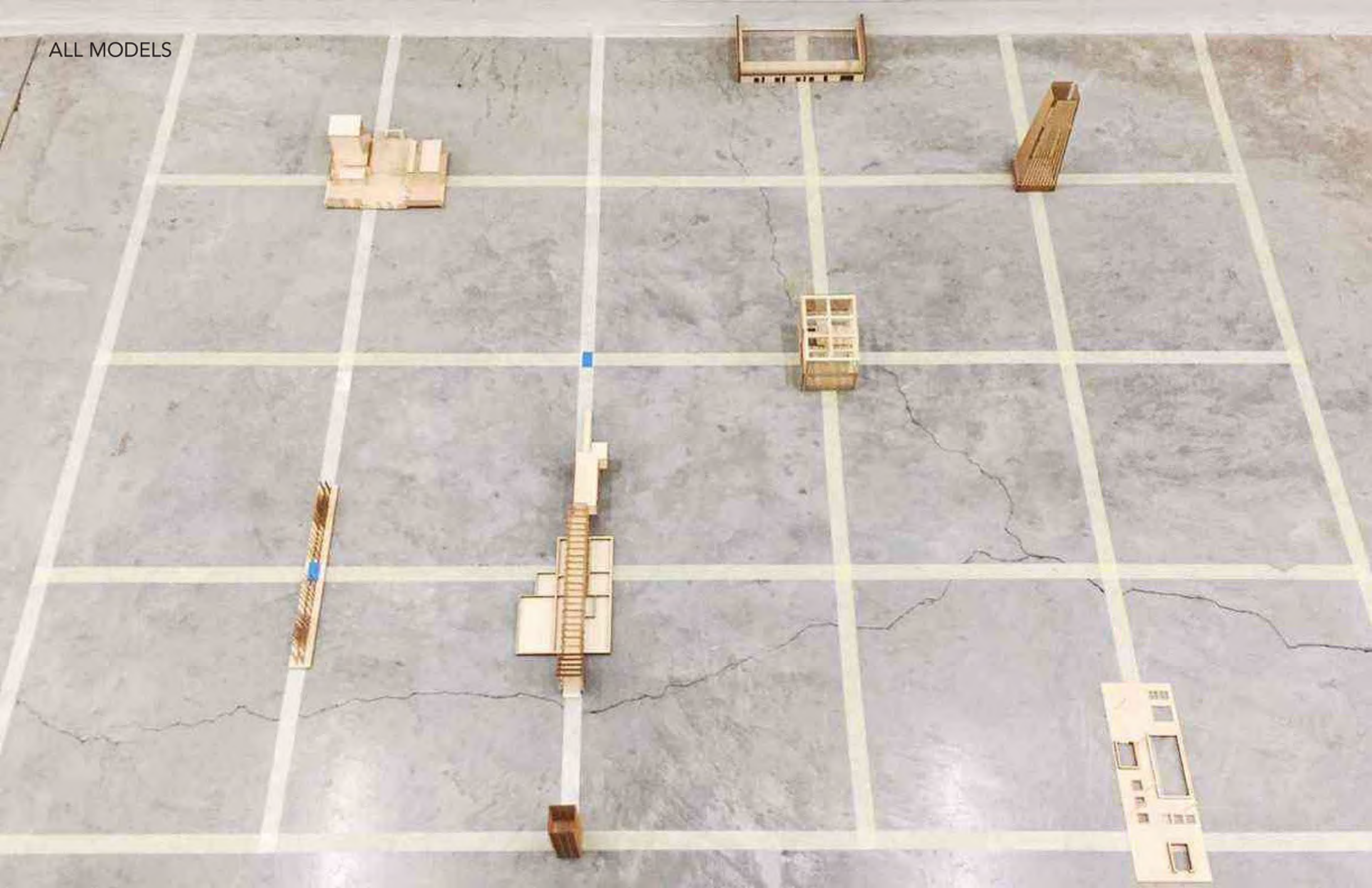

PRESENATION

